

22ND ST.

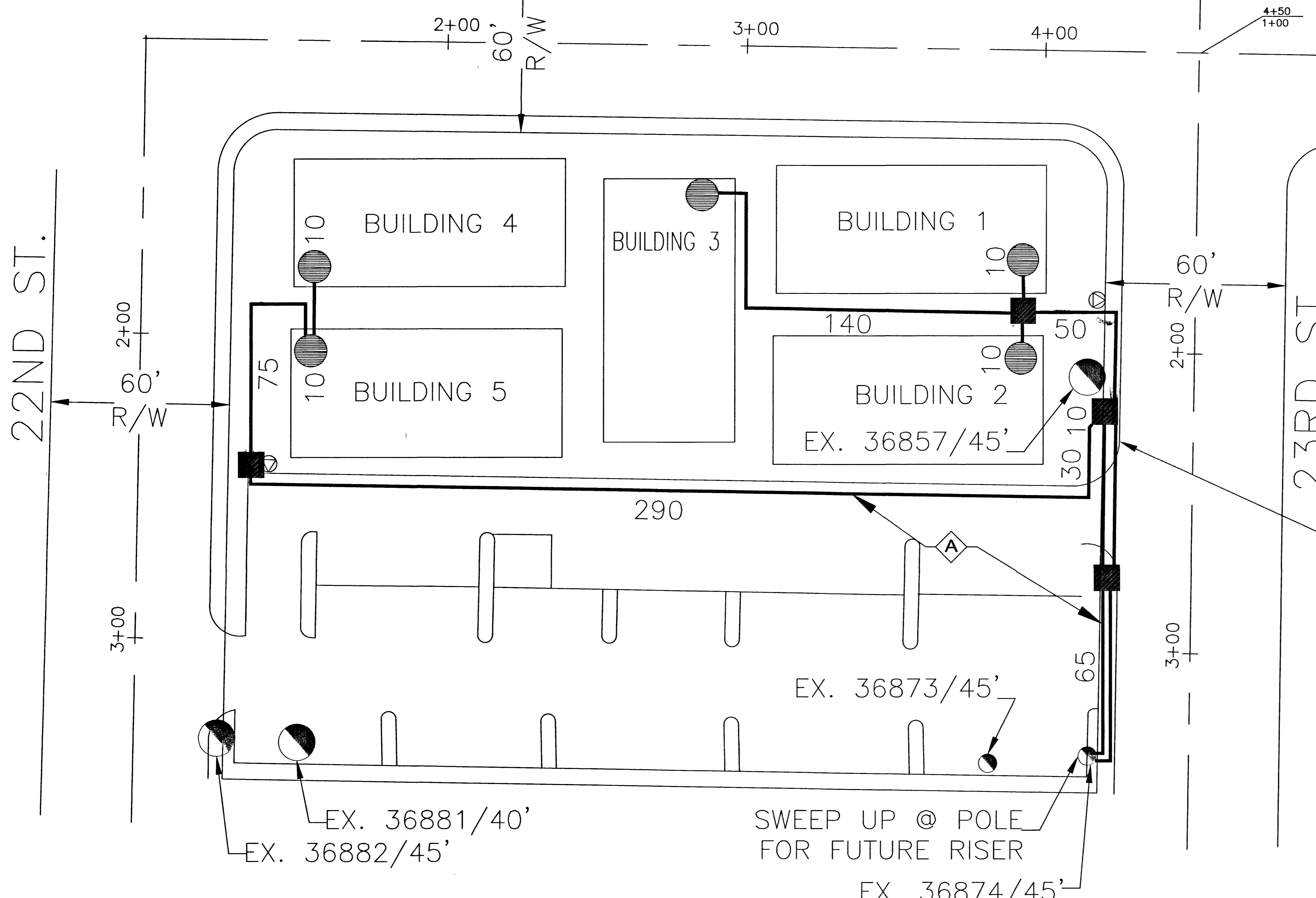

EX. 36878/50'
EX. 36877/45'

HINKLE DR

2+00
60'
R/W

3+00

4+00

4+50
1+00

2+00
60'
R/W

3+00

60'
R/W

3+00

23RD ST.

SWEEP UP @ POLE
FOR FUTURE RISER

SWEEP UP @ POLE
FOR FUTURE RISER

EX. 36874/45'

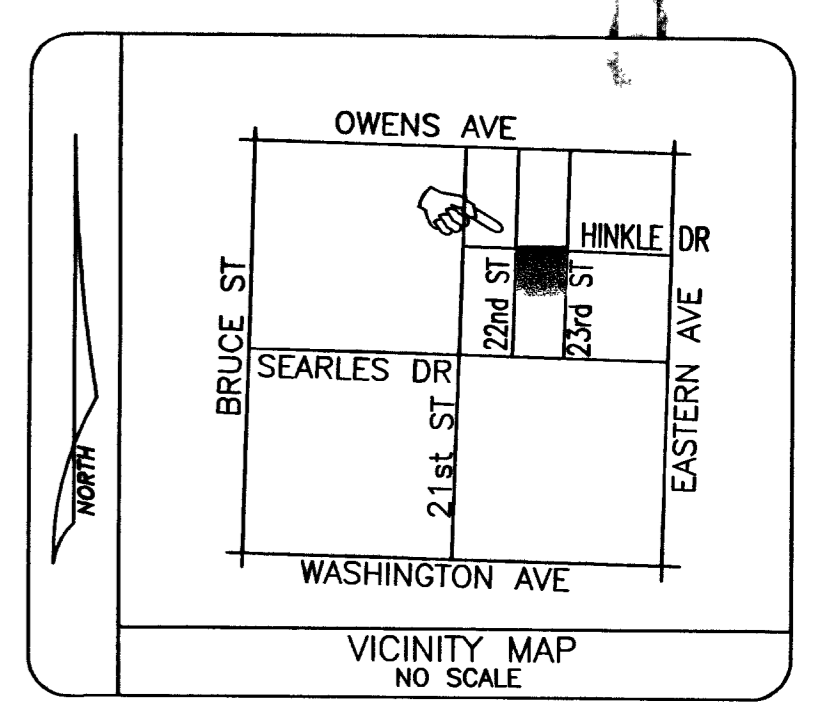
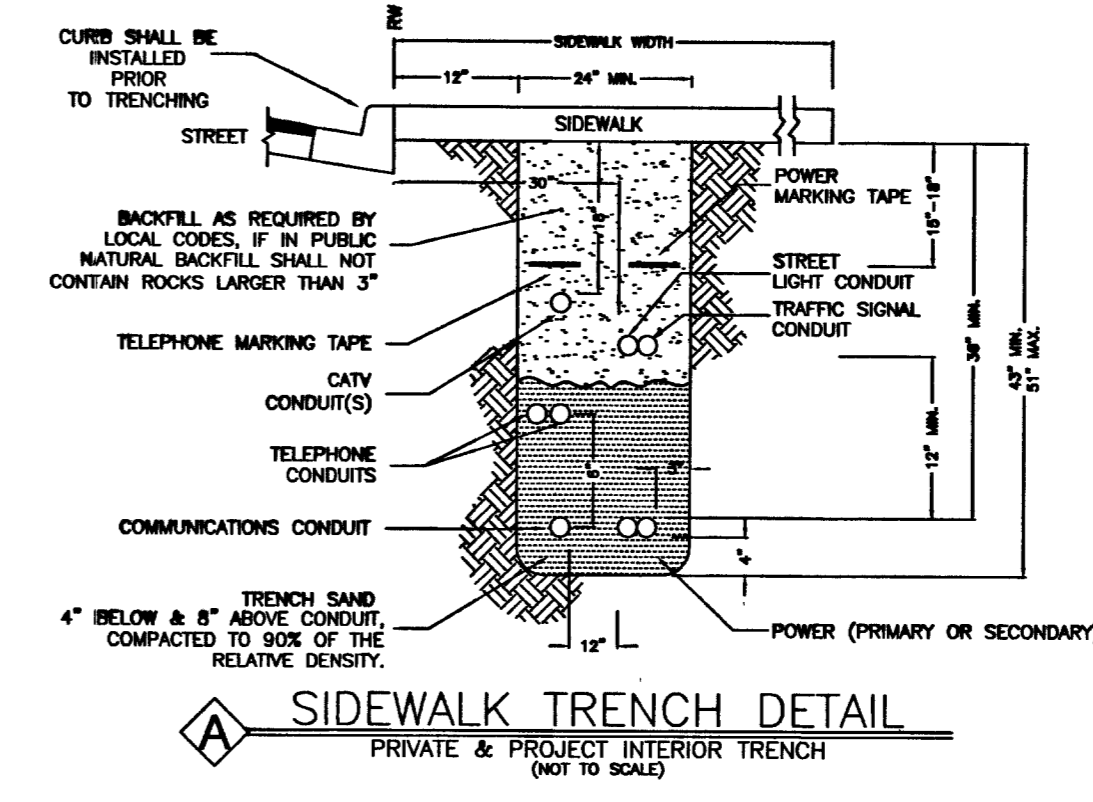

SEC.#	DATE	DESIGNED	APR.

CITY OF LAS VEGAS	<input checked="" type="checkbox"/>
CLARK COUNTY	<input type="checkbox"/>
HENDERSON	<input type="checkbox"/>
NORTH LAS VEGAS	<input type="checkbox"/>

- LEGEND**
- PROPOSED VAULT 22 1/4" X 35 1/4" X 12" MARKED "CABLE TV" (B-36)
 - ▣ PROPOSED VAULT 21 3/4" X 23 1/4" X 12" MARKED "CABLE TV" (B-24)
 - PROPOSED VAULT 15 3/4" X 25 1/4" X 12" MARKED "CABLE TV" (N-16)
 - PROPOSED MEDIUM LOCKBOX
 - PROPOSED LARGE LOCKBOX
 - PROPOSED ONE INCH (1") PVC CONDUIT
 - PROPOSED TWO INCH (2") PVC CONDUIT UNLESS NOTED OTHERWISE
 - 900 PROPOSED PREWIRE BOX BN-900 TV
 - 1020 PROPOSED PREWIRE BOX BN-1020 TV
 - ┆ STUB AND CAP BEYOND IMPROVEMENT LIMITS
 - ▣ EXISTING VAULT 22 1/4" X 35 1/4" X 12" MARKED "CABLE TV" (B-36)
 - ▣ EXISTING VAULT 21 3/4" X 23 1/4" X 12" MARKED "CABLE TV" (B-24)
 - EXISTING VAULT 15 3/4" X 25 1/4" X 12" MARKED "CABLE TV" (N-16)
 - EXISTING TWO INCH (2") PVC CONDUIT
 - EXISTING TELCO MANHOLE
 - EXISTING 3' X 5' X 4' TELCO PULL BOX
 - EXISTING 2'-6" X 4' X 3' TELCO PULL BOX
 - EXISTING 17" X 30" X 29 1/2" TELCO UTILITY BOX
 - EXISTING 9 5/8" X 16" X 24" TELCO SERVICE BOX
 - EXISTING TELCO POLE
 - × EXISTING POWER COMPANY POLE
 - ⊗ EXISTING JOINT POLE
 - ⊗ EXISTING JOINT POLE WITH A POWER TRANSFORMER
 - ⊗ EXISTING OR PROPOSED POWER TRANSFORMER
 - ⊗ EXISTING OR PROPOSED CATV PEDESTAL 1730
 - ⊗ EXISTING OR PROPOSED CATV PEDESTAL 1230
 - ⊗ RISER POLE/QUADRANT DETAIL RISER OWNERSHIP NOTED (C) CATV (T) TELCO
 - ✕ INSTALL EIGHT FOOT (8') GROUND ROD

CATV CONTACT: TERRY SOVEY
PHONE: (702) 384-8084 EXT.348

CELLULAR: (702) 892-4057

BEEPER: (702) 892-4057

DRAFTING CONTACT: Rik van Gessel
PHONE: (702) 384-8084 EXT.1120

NOTE:
WORK PERFORMED SHALL COMPLY WITH THE FOLLOWING (AS APPLICABLE):

- THE REGULATIONS AND CRITERIA AS SET FORTH BY THE UNIFORM STANDARD SPECIFICATIONS FOR PUBLIC WORKS CONSTRUCTION, OFF-SITE IMPROVEMENTS, AND THE UNIFORM STANDARD DRAWINGS FOR PUBLIC WORKS CONSTRUCTION.
- ALL APPLICABLE LOCAL (CITIES AND/OR COUNTY), STATE BUILDING CODES AND ORDINANCES.

730' LINEAR FOOTAGE IN R/W
9 NO. OF VAULTS IN R/W

M. B. 9/12/13

GOVERNMENT APPROVAL DATE

JOINT TRENCH WITH NEVADA POWER COMPANY AND/OR SPRINT TELEPHONE WHERE APPLICABLE

- ⊗ REFERENCES DETAIL LETTER SEE ADDENDUM 1 / DETAIL SHEET
- (A) FUTURE PEDESTAL LOCATION
- (B) TIE TO 2" STUBS & EXTEND
- (C) IN FUTURE SIDEWALK

City of Las Vegas
PERMIT REQUIRED

GOX COMMUNICATIONS
PREFILER: 913

DATE	BY	APPROVED	REVISION
08-11-03	RAL	J.S.	
08-08-03	IT		

FILE NO. HINKLDRAP
PROJECT HINKLE DR. APARTMENTS
SCALE 1" = 20'