

LEGEND

1	INSTALL B-36 PULL BOX (24"x36"x24")
2	EXISTING B-36 PULL BOX (24"x36"x24")
3	INSTALL B-50 PULL BOX (13"x24"x24")
4	EXISTING B-50 PULL BOX (13"x24"x24")
5	INSTALL B-100 PULL BOX (24"x36"x24")
6	EXISTING B-100 PULL BOX (24"x36"x24")
7	INSTALL T-200 CATV VAULT (30"x48"x36")
8	EXISTING T-200 CATV VAULT (30"x48"x36")
9	INSTALL T-400 CATV VAULT (36"x60"x36")
10	EXISTING T-400 CATV VAULT (36"x60"x36")
11	INSTALL T-600 CATV VAULT (48"x72"x36")
12	EXISTING T-600 CATV VAULT (48"x72"x36")
13	INSTALL NEW CATV PEDESTAL
14	EXISTING NEW CATV PEDESTAL
15	R&R S/W SLAB(S)
16	POT HOLE
17	SIDEWALK/DIRT TRENCH INSTALL WITH FIBER/COAX PULL
18	ASPHALT MITIGATION/STREET TRENCH WITH FIBER/COAX PULL
19	PROPOSED BORE WITH FIBER/COAX PULL
20	EXISTING CATV CONDUIT(S)
21	PROPOSED OVERHEAD FIBER OPTIC CABLE OR COAX INSTALL
22	EXISTING OVERHEAD FIBER OPTIC CABLE OR COAX
23	U.G. FIBER/COAX PULL
24	RIGHT OF WAY LINE
25	LOT/PROPERTY LINE
26	EDGE OF PAVEMENT
27	EXISTING NVE PULL BOX
28	EXISTING TELCO PULL BOX
29	EXISTING TELCO MANHOLE
30	EXISTING TELCO POLE
31	EXISTING NVE POLE
32	EXISTING NVE TRANSMISSION POLE
33	EXISTING JOINT POLE
34	EXISTING JOINT POLE WITH TRANSFORMER
35	POLE ANCHOR
36	EXISTING NVE TRANSFORMER TRANSFORMER PAD
37	SNWA TEST STATION
38	COX POWER SUPPLY (49"x24"x52")
39	INSTALL RHINO CABINET
40	RISER POLE/QUADRANT DETAIL RISER OWNERSHIP NOTED
41	RAILROAD
42	EXISTING MANHOLE (SS),(SD), ECT
43	1in CONDUIT LATERAL
44	STORMWATER ASSETS
45	

REVISIONS

REV	DESCRIPTION	DATE	BY

APPROVED FOR CONSTRUCTION

THIS APPROVAL IS FOR WORK IN CLV RW OR CLV EASEMENT ONLY. OBTAINING PERMISSION OR EASEMENT FOR WORK SHOWN IN PRIVATE PROPERTY IS THE RESPONSIBILITY OF THE UTILITY.

APPROVAL: *[Signature]* DATE: 3 7 19

PERMIT # 142269 OB2-REV2
DRAWN BY: L19-00131
DATE: 12/4/2018
SCALE: 1:30
NODE: 142269 OB2-REV2
PROJECT # 405201800000142269
TECH # 702-591-9098
APPROVED BY: ART LLOYD

COX
1700 VEGAS DRIVE
LAS VEGAS, NEVADA 89106
PHONE: (702) 545-1606
FAX: (702) 545-2606

CITY OF LAS VEGAS
333 N. RANCHO DRIVE
LAS VEGAS, NEVADA 89106
(702) 229-6885

DISCLAIMER NOTE

UTILITY LOCATIONS SHOWN HEREON ARE APPROXIMATE ONLY. IT SHALL BE THE CONTRACTOR'S RESPONSIBILITY TO DETERMINE THE EXACT HORIZONTAL AND VERTICAL LOCATION OF ALL EXISTING UNDERGROUND AND OVERHEAD UTILITIES PRIOR TO COMMENCING CONSTRUCTION. NO REPRESENTATION IS MADE THAT ALL EXISTING UTILITIES ARE SHOWN HEREON. THE ENGINEER ASSUMES NO RESPONSIBILITY FOR UTILITIES NOT SHOWN OR UTILITIES NOT SHOWN IN THEIR PROPER LOCATIONS.

AVOID CUTTING UNDERGROUND UTILITY LINES. ITS COSTLY.
CALL BEFORE YOU DIG
OR 1-800-227-2600
UNDERGROUND SERVICE (USA)

AVOID OVERHEAD POWER LINE CONTACT
CALL BEFORE YOU OVERHEAD
1-702-227-2929
NEVADA POWER ENVIRONMENT AND SAFETY SERVICE DEPARTMENT

CITY/ENTITY: CITY OF LAS VEGAS
PROJECT LOCATION: DESERT INN RD & WYNN RD
SUB-CONTRACTOR: CLOVER CABLE
ENTITY NOTES:

TOTAL BORE 1500'
TOTAL DIRT TRENCH 90'
TOTAL ASPHALT TRENCH 169'
TOTAL TRENCH 259'
TOTAL S/W PANELS 49
TOTAL LINEAR FOOTAGE 245'

SHEET No: 1
Sheet 1 of 3

TrueNet# 12645

L19-00131 1/31/19

MATCHLINE "A" SEE SHEET 1

MATCHLINE "B" SEE SHEET 3

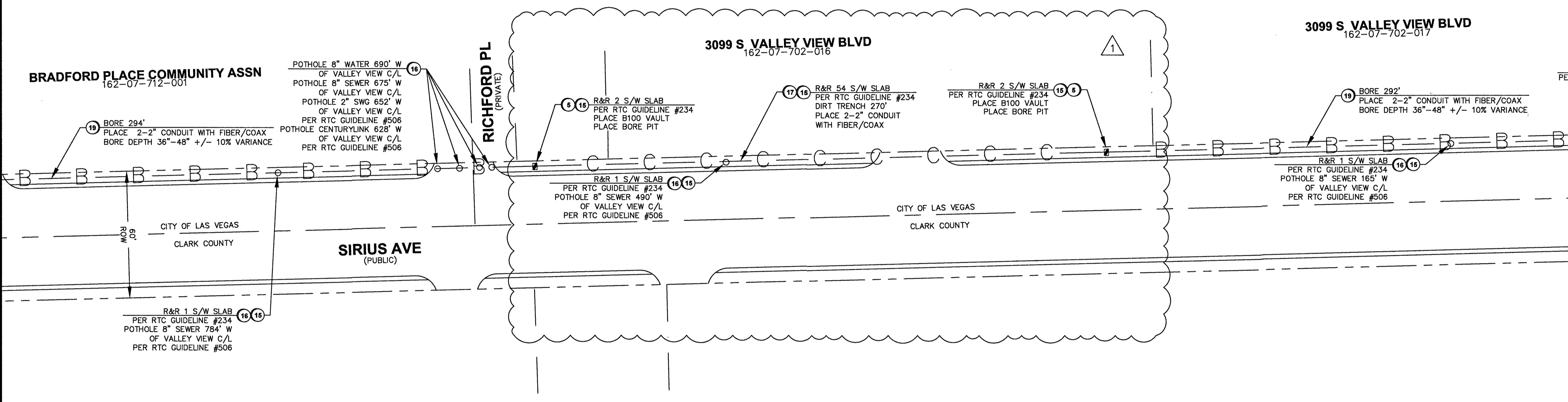

LEGEND	
1	INSTALL B-36 PULL BOX (24"x36"x24")
2	EXISTING B-36 PULL BOX (24"x36"x24")
3	INSTALL B-50 PULL BOX (13"x24"x24")
4	EXISTING B-50 PULL BOX (13"x24"x24")
5	INSTALL B-100 PULL BOX (24"x36"x24")
6	EXISTING B-100 PULL BOX (24"x36"x24")
7	INSTALL T-200 CATV VAULT (30"x48"x36")
8	EXISTING T-200 CATV VAULT (30"x48"x36")
9	INSTALL T-400 CATV VAULT (36"x60"x36")
10	EXISTING T-400 CATV VAULT (36"x60"x36")
11	INSTALL T-600 CATV VAULT (48"x72"x36")
12	EXISTING T-600 CATV VAULT (48"x72"x36")
13	INSTALL NEW CATV PEDESTAL
14	EXISTING NEW CATV PEDESTAL
15	R&R S/W SLAB(S)
16	POTHOLE
17	—C—C—C— SIDEWALK/DIRT TRENCH INSTALL WITH FIBER/COAX PULL
18	—C—C—C— ASPHALT MITIGATION/STREET TRENCH WITH FIBER/COAX PULL
19	—B—B— PROPOSED BORE WITH FIBER/COAX PULL
20	—X—X— EXISTING CATV CONDUIT(S)
21	—OHC— PROPOSED OVERHEAD FIBER OPTIC CABLE OR COAX INSTALL
22	—XOHC— EXISTING OVERHEAD FIBER OPTIC CABLE OR COAX
23	— — — U.G. FIBER/COAX PULL
24	— — — RIGHT OF WAY LINE
25	— — — LOT/PROPERTY LINE
26	— — — EDGE OF PAVEMENT
27	P EXISTING NVE PULL BOX
28	T EXISTING TELCO PULL BOX
29	TM EXISTING TELCO MANHOLE
30	T EXISTING TELCO POLE
31	EXISTING NVE POLE
32	NVE EXISTING NVE TRANSMISSION POLE
33	EXISTING JOINT POLE
34	EXISTING JOINT POLE WITH TRANSFORMER
35	POLE ANCHOR
36	EXISTING NVE TRANSFORMER TRANSFORMER PAD
37	TS SNWA TEST STATION
38	COX POWER SUPPLY (49"x24"x52")
39	RC INSTALL RHINO CABINET
40	RISER POLE/QUADRANT DETAIL RISER OWNERSHIP NOTED
41	RAILROAD
42	MH EXISTING MANHOLE (SS),(SD)...ECT
43	1in CONDUIT LATERAL
44	STORMWATER ASSETS
45	

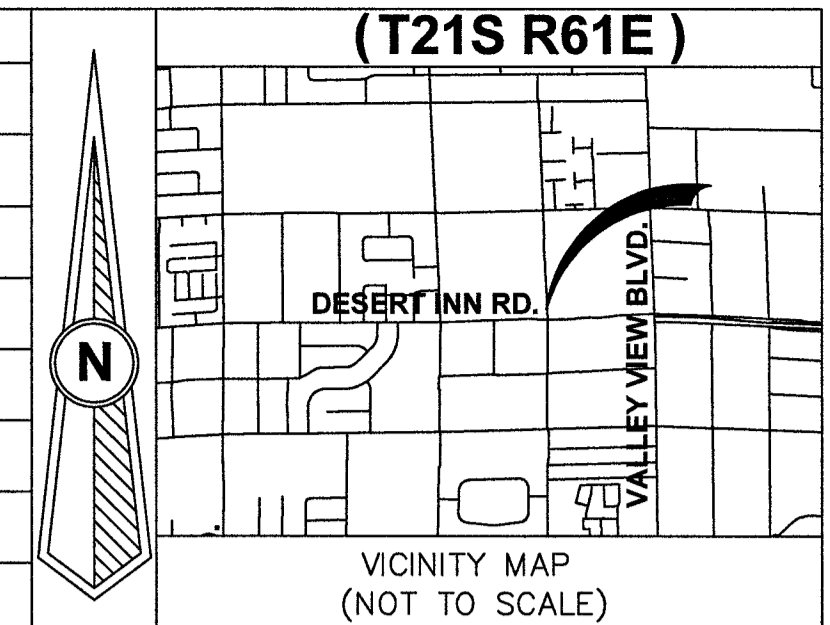

REVISIONS			
REV	DESCRIPTION	DATE	BY
1	CHANGED BORE SECTION TO TRENCH WITH S/W R&R	5/21	MM

ALL CONSTRUCTION AND MATERIALS SHALL BE IN ACCORDANCE WITH THE "UNIFORM STANDARD SPECIFICATIONS FOR PUBLIC WORKS CONSTRUCTION OFF-SITE IMPROVEMENTS, CLARK COUNTY AREA NEVADA" LATEST ISSUE; THE "UNIFORM STANDARD DRAWINGS FOR PUBLIC WORKS CONSTRUCTION, CLARK COUNTY AREA NEVADA" LATEST ISSUE; AND OTHER APPLICABLE APPROVED STANDARDS ISSUED BY THE CONTROLLING AGENCY; ALL LOCAL CITY CODES AND ORDINANCES APPLICABLE.

APPROVED FOR CONSTRUCTION
 THIS APPROVAL IS FOR WORK IN CLV R/W OR CLV EASEMENT ONLY. OBTAINING PERMISSION OR EASEMENT FOR WORK SHOWN IN PRIVATE PROPERTY IS THE RESPONSIBILITY OF THE UTILITY.

APPROVAL	DATE
14-2269 OB2-REV3	5/21/2019
14-2269 OB2-REV3	5/21/2019
405201800000142269	
702-591-9098	
ART LLOYD	

COX
 1700 VEGAS DRIVE
 LAS VEGAS, NEVADA 89106
 PHONE: (702) 545-1606
 FAX: (702) 545-2606

CITY OF LAS VEGAS
 333 N. RANCHO DRIVE
 LAS VEGAS, NEVADA 89106
 (702) 229-6885

PROJECT LOCATION: DESERT INN RD & WYNN RD
 SUB-CONTRACTOR: CLOVER CABLE
 ENTITY NOTES:

DISCLAIMER NOTE
 UTILITY LOCATIONS SHOWN HEREON ARE APPROXIMATE ONLY. IT SHALL BE THE CONTRACTOR'S RESPONSIBILITY TO DETERMINE THE EXACT HORIZONTAL AND VERTICAL LOCATION OF ALL EXISTING UNDERGROUND AND OVERHEAD UTILITIES PRIOR TO COMMENCING CONSTRUCTION. NO REPRESENTATION IS MADE THAT ALL EXISTING UTILITIES ARE SHOWN HEREON. THE ENGINEER ASSUMES NO RESPONSIBILITY FOR UTILITIES NOT SHOWN OR UTILITIES NOT SHOWN IN THEIR PROPER LOCATIONS.

CALL BEFORE YOU DIG
 1-800-227-2600
 OR 1-800-227-2600

CALL BEFORE YOU OVERHEAD
 1-702-227-2929
 NEVADA POWER ENVIRONMENT AND SAFETY SERVICE DEPARTMENT

TOTAL BORE	1230'
TOTAL DIRT TRENCH	360'
TOTAL ASPHALT TRENCH	169'
TOTAL TRENCH	529'
TOTAL S/W PANELS	103
TOTAL LINEAR FOOTAGE	515'

REPLOT
 C 19-00131-R001
 100V/7585-CBL

