

**FINISH SELECTIONS**  
 Laminate: Pearl of the Orient AG601  
 Melamine: Storm  
 Edge Trim: Black  
 Panel Fabric: CF Stinson sz120 seabreeze cobalt  
 Panel Trim: Black

Existing 3'-0" built  
 in cabinet to remain

CPU cabinets to have  
 two fans for  
 increased circulation

NEW STATION

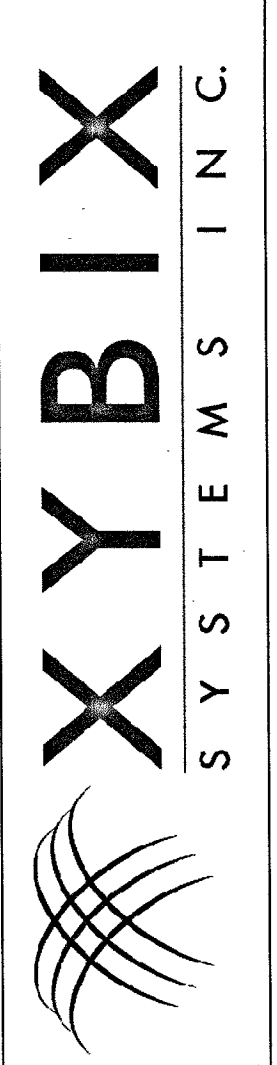

PHONE: 303-485-5698  
 FAX: 303-485-5654  
 E-MAIL: barry@xybix.com  
 XYBIX Systems, Inc.  
 8160 Blakeland Dr. Unit G  
 Littleton, CO 80125

City of Las Vegas Detention &  
 Enforcement Center  
 3300 Stewart Ave  
 Las Vegas NV 89101  
 Drawing Name: Furniture Layout  
 SCALE: NONE  
 SHEET: Overall View

REV	DESCRIPTION	DATE	DSGN
3	change room back to original floorplan with 6 workstations	01.16.07	pmj
4	Make changes per Ricco's visit	02.08.07	pmj
5	Update wall mounted monitors to ceiling mounted	10.03.07	ms
7	Add 7th station	10.03.07	ms
8	Revised drawing per comments on Sign of Drawing	10.03.07	ms

Furniture orders and product installation shall not proceed until the Client has given approval to these documents. Approval of the Client shall constitute approval of the drawings for contents, scope of work and all dimensions regarding by the Client as being necessary to the use of space, furnishings and equipment. Furniture orders, or product installation authorized by the Client from these documents, shall be interpreted by XYBIX as approval in full to these documents by the Client. Revisions after approval of these documents shall result in additional costs.

Signature:  
 Title:  
 Date:

8

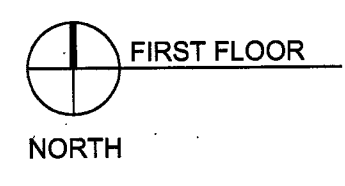



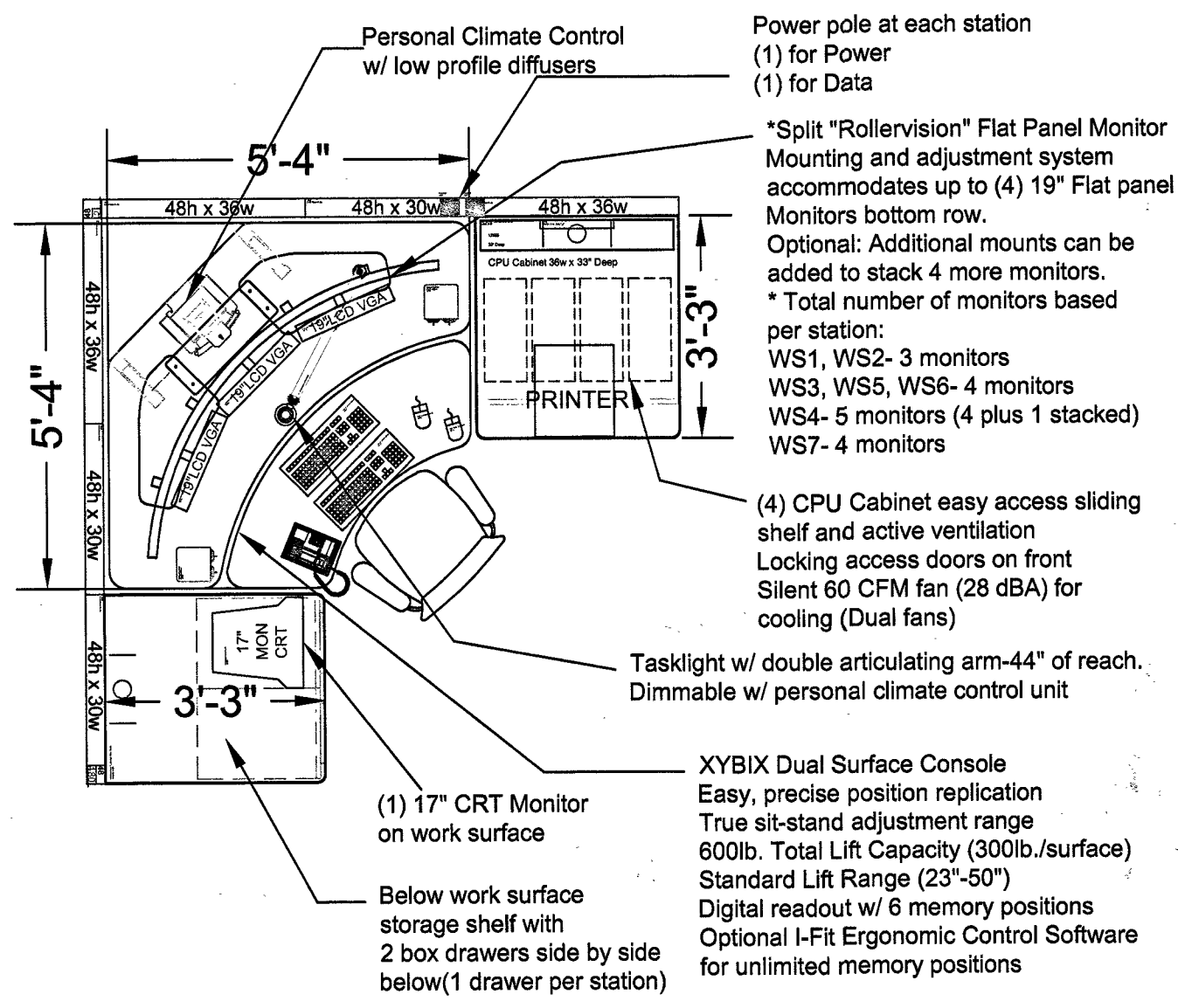
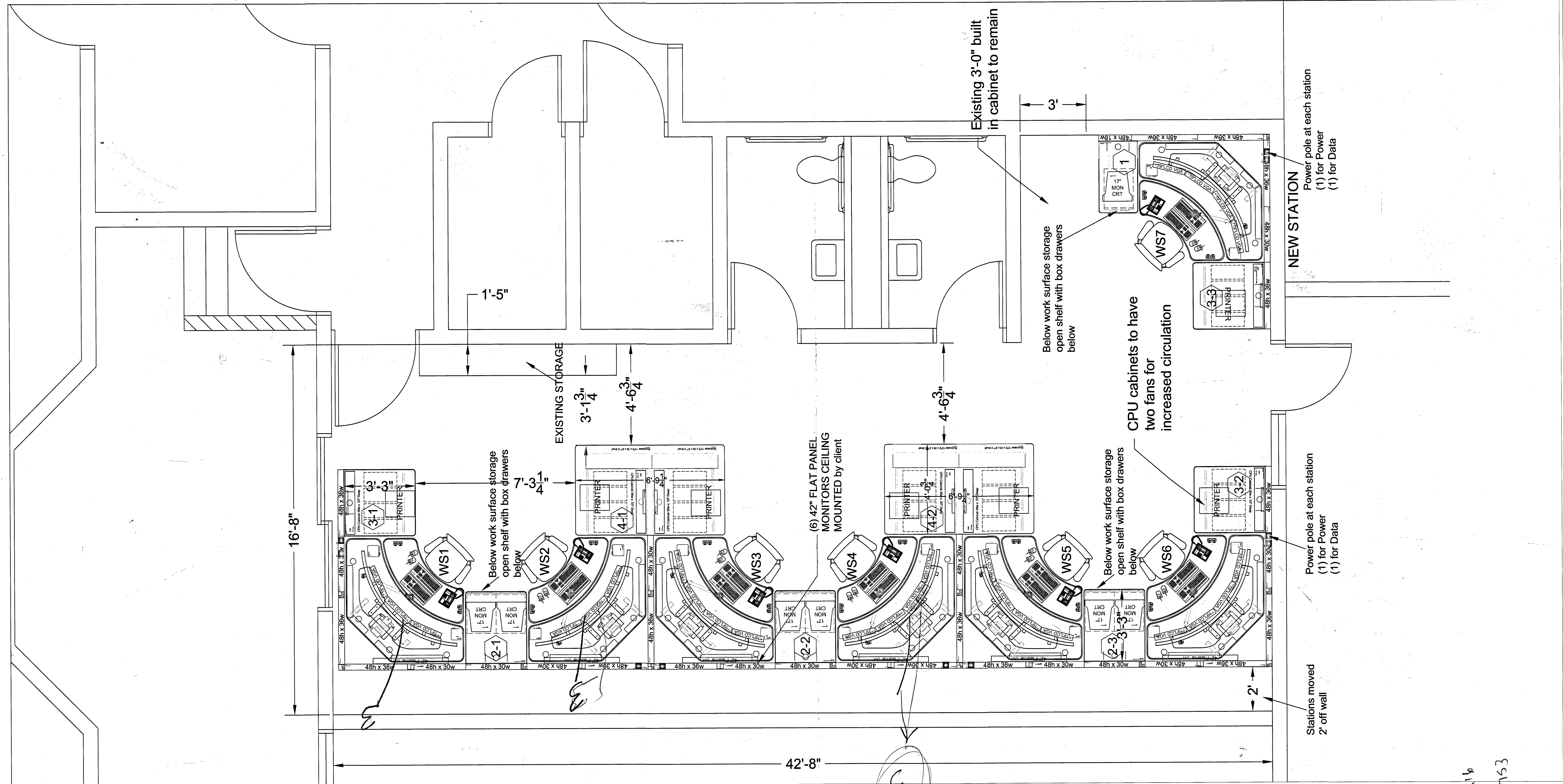

Power pole at each station  
(1) for Power  
(1) for Data

\*Split "Rollervision" Flat Panel Monitor Mounting and adjustment system accommodates up to (4) 19" Flat panel Monitors bottom row.

Optional: Additional mounts can be added to stack 4 more monitors.  
\* Total number of monitors based per station:  
WS1, WS2- 3 monitors  
WS3, WS5, WS6- 4 monitors  
WS4- 5 monitors (4 plus 1 stacked)  
WS7- 4 monitors

(4) CPU Cabinet easy access sliding shelf and active ventilation  
Locking access doors on front  
Silent 60 CFM fan (28 dBA) for cooling (Dual fans)

Tasklight w/ double articulating arm-44" of reach.  
Dimmable w/ personal climate control unit

XYBIX Dual Surface Console  
Easy, precise position replication  
True sit-stand adjustment range  
600lb. Total Lift Capacity (300lb./surface)  
Standard Lift Range (23"-50")  
Digital readout w/ 6 memory positions  
Optional I-Fit Ergonomic Control Software for unlimited memory positions

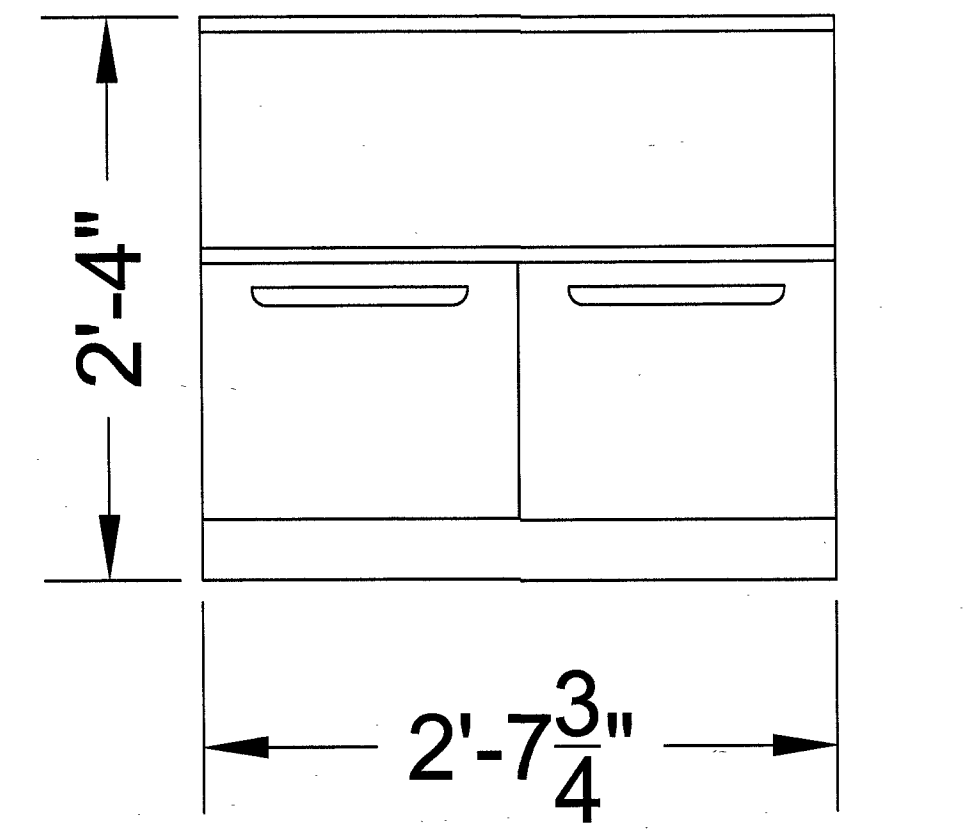

size may vary at the time of production

ELEVATION OF BELOW WORK SURFACE STORAGE SHELF WITH BOX DRAWERS BELOW

**FINISH SELECTIONS**  
 Laminate: Pearl of the Orient AG601  
 Melamine: Storm  
 Edge Trim: Black  
 Panel Fabric: CF Stinson sz120 seabreeze cobalt  
 Panel Trim: Black

**Legend**

- 42" Panel
- 48" Panel
- 65" Panel
- Tasklight
- Storage Ped Drawers
- Sliding Shelf CPU Cabinet
- Personal Environment

**XYBIX SYSTEMS INC.**

PHONE: 303-663-5660  
 805-789-2810  
 8160 Blakeland Dr. Unit G  
 Littleton, CO 80125  
 FAX: 303-663-5454  
 E-MAIL: hamp@xybix.com

City of Las Vegas Detention & Enforcement Center  
 3300 Stewart Ave  
 Las Vegas NV 89101

Drawing Name: Furniture Layout  
 SCALE: NONE SHEET: Overall View

REV	DESCRIPTION	DATE	DSGN
3	change room back to original floorplan with 6 workstations	9.05.08	jmg/hs
4	Make changes per Nicks visit to ceiling requested	01.16.07	jmg/hs
5	More stations 2' from wall. Remove PRGS. Add bookshelves	02.21.07	ns
6	Add 7th station	10.03.07	ns
7	Revised drawing per comments on Sign off Drawing.	10.03.07	ns

NOTE: This design and layout is the property of XYBIX Systems, Inc. and is not to be used in any manner without express written permission by XYBIX Systems, Inc.

REV 8

790-939-3216  
 790-217-1753  
 Tim Kelly

Furniture orders and product installation shall not proceed until the Client has given approval to these documents. Approval of the Client shall constitute approval of the drawings for contents, scope of work and all dimensions regarded by the Client as being necessary to the use of space, furnishings and equipment. Furniture orders, or product installation authorized by the Client from these documents, shall be interpreted by XYBIX as approval in full to these documents by the Client. Revisions after approval of these documents shall result in additional costs.

Signature: \_\_\_\_\_  
 Title: \_\_\_\_\_  
 Date: \_\_\_\_\_