

MATCHLINE "A" SEE SHEET 2

**LEGEND**

- 1 ■ INSTALL B-36 PULL BOX (24"x36"x24")
- 2 ▨ EXISTING B-36 PULL BOX (24"x36"x24")
- 3 ■ INSTALL B-50 PULL BOX (13"x24"x24")
- 4 ▨ EXISTING B-50 PULL BOX (13"x24"x24")
- 5 ■ INSTALL B-100 PULL BOX (24"x36"x24")
- 6 ▨ EXISTING B-100 PULL BOX (24"x36"x24")
- 7 ■ INSTALL T-200 CATV VAULT (30"x48"x36")
- 8 ▨ EXISTING T-200 CATV VAULT (30"x48"x36")
- 9 ■ INSTALL T-400 CATV VAULT (36"x60"x36")
- 10 ▨ EXISTING T-400 CATV VAULT (36"x60"x36")
- 11 ■ INSTALL T-600 CATV VAULT (48"x72"x36")
- 12 ▨ EXISTING T-600 CATV VAULT (48"x72"x36")
- 13 ▲ INSTALL NEW CATV PEDESTAL
- 14 △ EXISTING NEW CATV PEDESTAL
- 15 □ R&R S/W SLAB(S)
- 16 ○ POTHOLE
- 17 - - - - - SIDEWALK/DIRT TRENCH INSTALL WITH FIBER/COAX PULL
- 18 - - - - - ASPHALT MITIGATION/STREET TRENCH WITH FIBER/COAX PULL PROPOSED BORE
- 19 - - - - - WITH FIBER/COAX PULL
- 20 - - - - - EXISTING CATV CONDUIT(S)
- 21 -OHC- PROPOSED OVERHEAD FIBER OPTIC CABLE OR COAX INSTALL
- 22 -XOHC- EXISTING OVERHEAD FIBER OPTIC CABLE OR COAX
- 23 - - - - - U.G. FIBER/COAX PULL
- 24 - - - - - RIGHT OF WAY LINE
- 25 - - - - - LOT/PROPERTY LINE
- 26 - - - - - EDGE OF PAVEMENT
- 27 [P] EXISTING NVE PULL BOX
- 28 [T] EXISTING TELCO PULL BOX
- 29 [TM] EXISTING TELCO MANHOLE
- 30 [T] EXISTING TELCO POLE
- 31 [NVE] EXISTING NVE POLE
- 32 [NVE] EXISTING NVE TRANSMISSION POLE
- 33 [X] EXISTING JOINT POLE
- 34 [X] EXISTING JOINT POLE WITH TRANSFORMER
- 35 [A] POLE ANCHOR
- 36 [TS] EXISTING NVE TRANSFORMER TRANSFORMER PAD
- 37 [TS] SNWA TEST STATION
- 38 [PS] COX POWER SUPPLY (49"x24"x52")
- 39 [RC] INSTALL RHINO CABINET
- 40 [R] RISER POLE/QUADRANT DETAIL RISER OWNERSHIP NOTED
- 41 [RR] RAILROAD
- 42 [MH] EXISTING MANHOLE (SS),(SD)...ECT
- 43 [C] 1in CONDUIT LATERAL
- 44 [S] STORMWATER ASSETS
- 45 [ ]

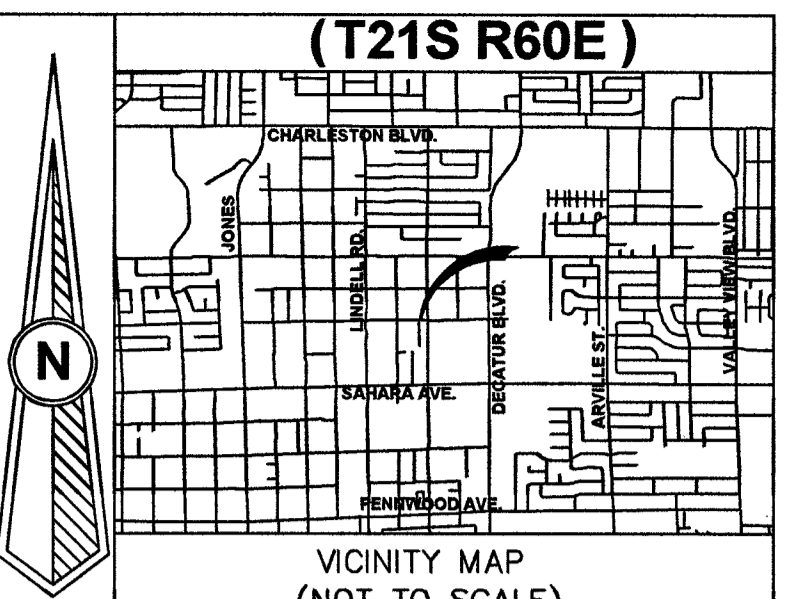

**REVISIONS**

REV	DESCRIPTION	DATE	BY

ALL CONSTRUCTION AND MATERIALS SHALL BE IN ACCORDANCE WITH THE "UNIFORM STANDARD SPECIFICATIONS FOR PUBLIC WORKS CONSTRUCTION OFF-SITE IMPROVEMENTS, CLARK COUNTY AREA NEVADA" LATEST ISSUE; THE "UNIFORM STANDARD DRAWINGS FOR PUBLIC WORKS CONSTRUCTION, CLARK COUNTY AREA NEVADA" LATEST ISSUE; AND OTHER APPLICABLE APPROVED STANDARDS ISSUED BY THE CONTROLLING AGENCY; ALL LOCAL CITY CODES AND ORDINANCES APPLICABLE.

**APPROVED FOR CONSTRUCTION**  
 THIS APPROVAL IS FOR WORK IN CLV RW OR CLV EASEMENT ONLY. OBTAINING PERMISSION OR EASEMENT FOR WORK SHOWN IN PRIVATE PROPERTY IS THE RESPONSIBILITY OF THE UTILITY.

*James Corey D*  
 APPROVAL DATE: 12-18-18

PERMIT #	147583 OB-663767
DRAWN BY	MM
DATE	11/26/2018
SCALE	1:30
NODE	147583
PROJECT #	405201800000147583
TECH #	702-357-6960
APPROVED BY	JAMES COREY D

**COX**  
 1700 VEGAS DRIVE  
 LAS VEGAS, NEVADA 89106  
 PHONE: (702) 545-1806  
 FAX: (702) 545-2808

**CITY OF LAS VEGAS**  
 333 N. RANCHO DRIVE  
 LAS VEGAS, NEVADA 89106  
 (702) 229-6885

**EDMOND ST & OBANNON DR**  
 CLOVER CABLE

PROJECT LOCATION:  
 SUB-CONTRACTOR:  
 ENTITY NOTES:  
 24 HOUR/EMERGENCY # FOR CLOVER CABLE: 702-210-7244

SHEET No: **1**

Sheet 1 of 2

**DISCLAIMER NOTE**  
 UTILITY LOCATIONS SHOWN HEREON ARE APPROXIMATE ONLY. IT SHALL BE THE CONTRACTOR'S RESPONSIBILITY TO DETERMINE THE EXACT HORIZONTAL AND VERTICAL LOCATION OF ALL EXISTING UNDERGROUND AND OVERHEAD UTILITIES PRIOR TO COMMENCING CONSTRUCTION. NO REPRESENTATION IS MADE THAT ALL EXISTING UTILITIES ARE SHOWN HEREON. THE ENGINEER ASSUMES NO RESPONSIBILITY FOR UTILITIES NOT SHOWN OR UTILITIES NOT SHOWN IN THEIR PROPER LOCATIONS.

**CALL BEFORE YOU DIG**  
 OR 1-800-227-2600  
 UNDERGROUND SERVICE (USA)

**CALL BEFORE YOU OVERHEAD**  
 1-702-227-2829  
 NEVADA POWER ENVIRONMENT AND SAFETY SERVICE DEPARTMENT

AVOID CUTTING UNDERGROUND UTILITY LINES. IT'S COSTLY.

AVOID OVERHEAD POWER LINE CONTACT

TOTAL BORE	2'
TOTAL DIRT TRENCH	0'
TOTAL ASPHALT TRENCH	36'
TOTAL TRENCH	36'
TOTAL S/W PANELS	1
TOTAL LINEAR FOOTAGE	5'

11/26/18  
 118-02635

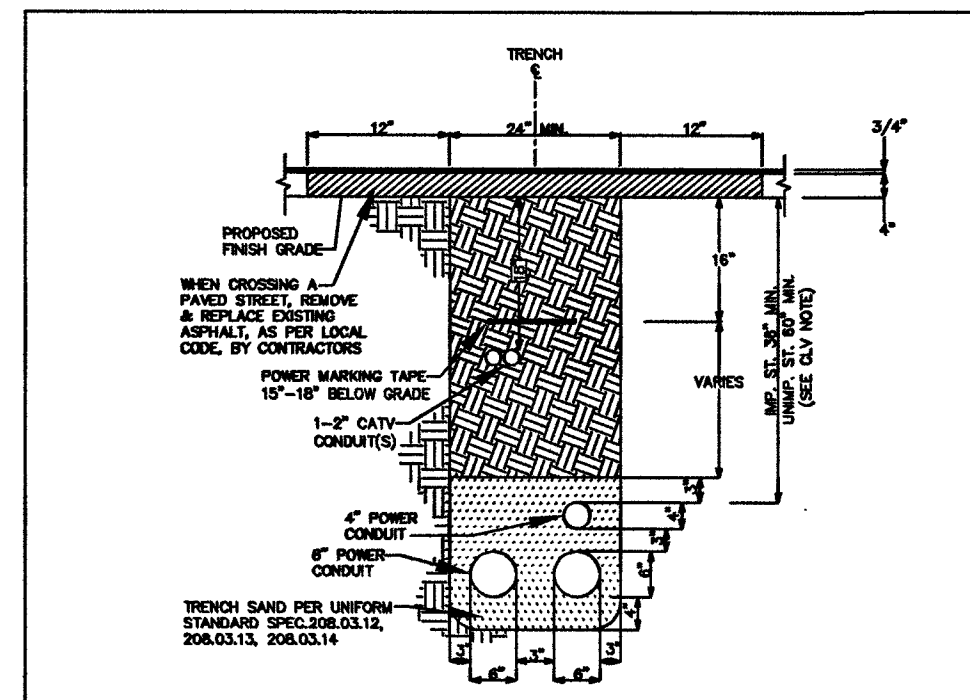

**TRENCH DETAIL**  
STREET CROSSING  
(NOT TO SCALE)

**CLV REQUIREMENTS (APPLICABLE WITHIN CITY OF LAS VEGAS LIMITS ONLY):**  
 IMPROVED AREA (IMP. STA.) LOCATION OF TRENCH AREA WILL BE CONSIDERED IMPROVED IF IT MEETS ONE OR MORE OF THE FOLLOWING CRITERIA:  
 - EXISTING PERMANENT PAVEMENT WITH CURB & GUTTER AND/OR ADJACENT PERMANENT SIDEWALK WITHIN AN IMPROVED TRAIL AREA  
 - LIMITS OF CONSTRUCTION INSTALL CONCURRENT WITH A PRIVATE OR PUBLIC PROJECT  
 UNIMPROVED AREA (UNIMP. STA.) LOCATION OF TRENCH ANY OTHER SCENARIO THAT FAILS TO MEET THE IMPROVED AREA CRITERIA WILL BE CONSIDERED AN UNIMPROVED AREA.

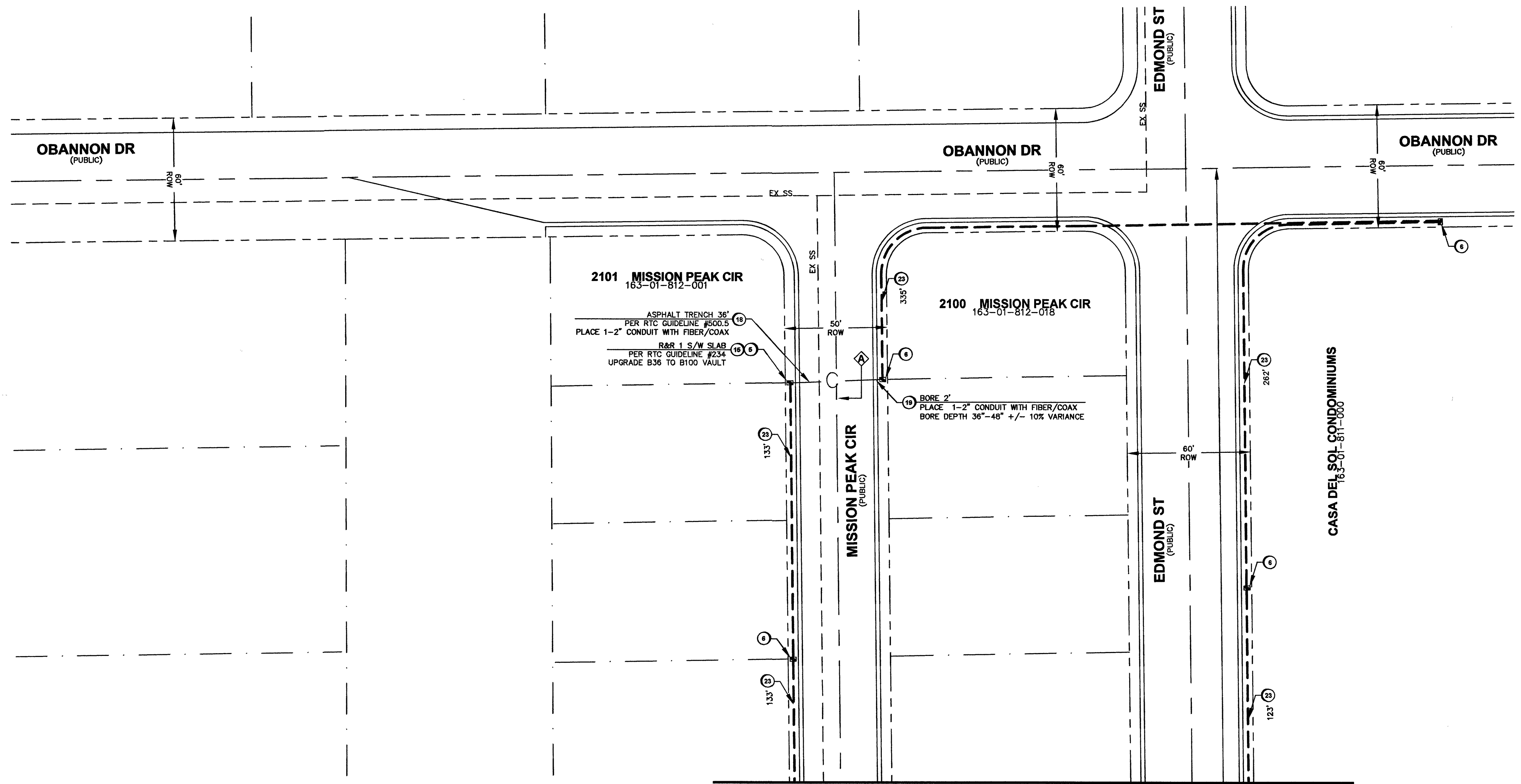

MATCHLINE "A" SEE SHEET 1

LEGEND	
1	INSTALL B-36 PULL BOX (24"X36"X24")
2	EXISTING B-36 PULL BOX (24"X36"X24")
3	INSTALL B-50 PULL BOX (13"X24"X24")
4	EXISTING B-50 PULL BOX (13"X24"X24")
5	INSTALL B-100 PULL BOX (24"X36"X24")
6	EXISTING B-100 PULL BOX (24"X36"X24")
7	INSTALL T-200 CATV VAULT (30"X48"X36")
8	EXISTING T-200 CATV VAULT (30"X48"X36")
9	INSTALL T-400 CATV VAULT (36"X60"X36")
10	EXISTING T-400 CATV VAULT (36"X60"X36")
11	INSTALL T-600 CATV VAULT (48"X72"X36")
12	EXISTING T-600 CATV VAULT (48"X72"X36")
13	INSTALL NEW CATV PEDESTAL
14	EXISTING NEW CATV PEDESTAL
15	R&R S/W SLAB(S)
16	POTHOLE
17	SIDEWALK/DIRT TRENCH INSTALL WITH FIBER/COAX PULL
18	ASPHALT MITIGATION/STREET TRENCH WITH FIBER/COAX PULL PROPOSED BORE
19	WITH FIBER/COAX PULL
20	EXISTING CATV CONDUIT(S)
21	PROPOSED OVERHEAD FIBER OPTIC CABLE OR COAX INSTALL
22	EXISTING OVERHEAD FIBER OPTIC CABLE OR COAX
23	U.G. FIBER/COAX PULL
24	RIGHT OF WAY LINE
25	LOT/PROPERTY LINE
26	EDGE OF PAVEMENT
27	EXISTING NVE PULL BOX
28	EXISTING TELCO PULL BOX
29	EXISTING TELCO MANHOLE
30	EXISTING TELCO POLE
31	EXISTING NVE POLE
32	EXISTING NVE TRANSMISSION POLE
33	EXISTING JOINT POLE
34	EXISTING JOINT POLE WITH TRANSFORMER
35	POLE ANCHOR
36	EXISTING NVE TRANSFORMER TRANSFORMER PAD
37	SNWA TEST STATION
38	COX POWER SUPPLY (49"X24"X52")
39	INSTALL RHINO CABINET
40	RISER POLE/QUADRANT DETAIL RISER OWNERSHIP NOTED
41	RAILROAD
42	EXISTING MANHOLE (SS),(SD)...ECT
43	1in CONDUIT LATERAL
44	STORMWATER ASSETS
45	

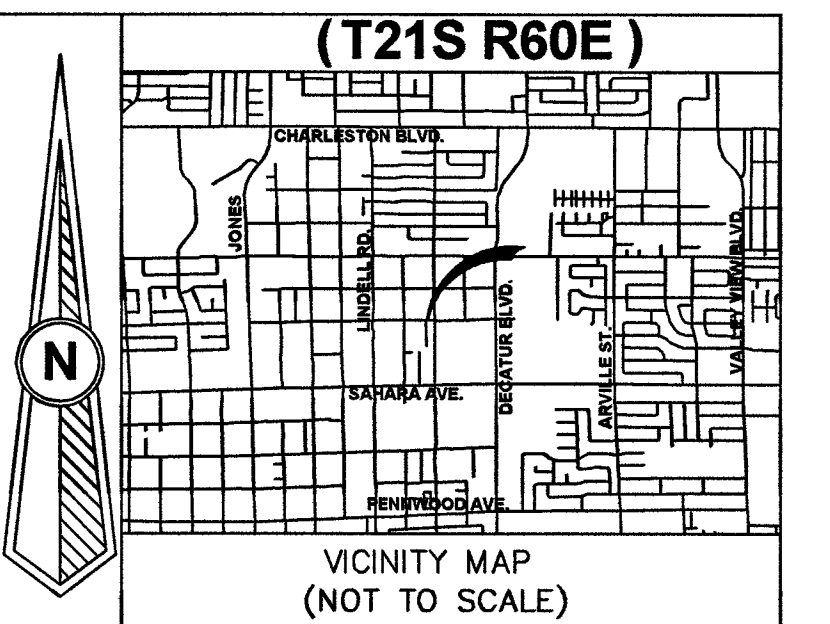

REVISIONS			
REV	DESCRIPTION	DATE	BY

ALL CONSTRUCTION AND MATERIALS SHALL BE IN ACCORDANCE WITH THE "UNIFORM STANDARD SPECIFICATIONS FOR PUBLIC WORKS CONSTRUCTION OFF-SITE IMPROVEMENTS, CLARK COUNTY AREA NEVADA" LATEST ISSUE; THE "UNIFORM STANDARD DRAWINGS FOR PUBLIC WORKS CONSTRUCTION, CLARK COUNTY AREA NEVADA" LATEST ISSUE; AND OTHER APPLICABLE APPROVED STANDARDS ISSUED BY THE CONTROLLING AGENCY; ALL LOCAL CITY CODES AND ORDINANCES APPLICABLE.

**APPROVED FOR CONSTRUCTION**  
 THIS APPROVAL IS FOR WORK IN CLV RW OR CLV EASEMENT ONLY. OBTAINING PERMISSION OR EASEMENT FOR WORK SHOWN IN PRIVATE PROPERTY IS THE RESPONSIBILITY OF THE UTILITY.

*Shawn Butler*  
 APPROVAL DATE: 12-18-18

PERMIT #	147583 OB-663767
DRAWN BY	MM
DATE	11/26/2018
SCALE	1:30
NOTE	147583
PROJECT #	405201800000147583
TECH #	702-357-6960
APPROVED BY	JAMES COREY D

**COX**  
 1700 VEGAS DRIVE  
 LAS VEGAS, NEVADA 89106  
 PHONE: (702) 545-1606  
 FAX: (702) 545-2606

**DISCLAIMER NOTE**  
 UTILITY LOCATIONS SHOWN HEREON ARE APPROXIMATE ONLY. IT SHALL BE THE CONTRACTOR'S RESPONSIBILITY TO DETERMINE THE EXACT HORIZONTAL AND VERTICAL LOCATION OF ALL EXISTING UNDERGROUND AND OVERHEAD UTILITIES PRIOR TO COMMENCING CONSTRUCTION. NO REPRESENTATION IS MADE THAT ALL EXISTING UTILITIES ARE SHOWN HEREON. THE ENGINEER ASSUMES NO RESPONSIBILITY FOR UTILITIES NOT SHOWN OR UTILITIES NOT SHOWN IN THEIR PROPER LOCATIONS.

**BEFORE YOU DIG**  
 OR 1-800-227-2600  
 UNDERGROUND SERVICE (USA)

**BEFORE YOU OVERHEAD**  
 1-702-227-2929  
 NEVADA POWER ENVIRONMENT AND SAFETY SERVICE DEPARTMENT

TOTAL BORE	2'
TOTAL DIRT TRENCH	0'
TOTAL ASPHALT TRENCH	36'
TOTAL TRENCH	36'
TOTAL S/W PANELS	1
TOTAL LINEAR FOOTAGE	5'

**CITY OF LAS VEGAS**  
 333 N. RANCHO DRIVE  
 LAS VEGAS, NEVADA 89106  
 (702) 229-6885

**EDMOND ST & OBANNON DR**

**CLOVER CABLE**

PROJECT LOCATION:  
 SUB-CONTRACTOR:  
 ENTITY NOTES:  
 24 HOUR/EMERGENCY # FOR CLOVER CABLE: 702-210-7244

SHEET No: **2**

Sheet 2 of 2