

28

PARCEL 1  
FILE 91, PAGE 28  
OF PARCEL MAPS

PARCEL 1  
FILE 91, PAGE 28  
OF PARCEL MAPS

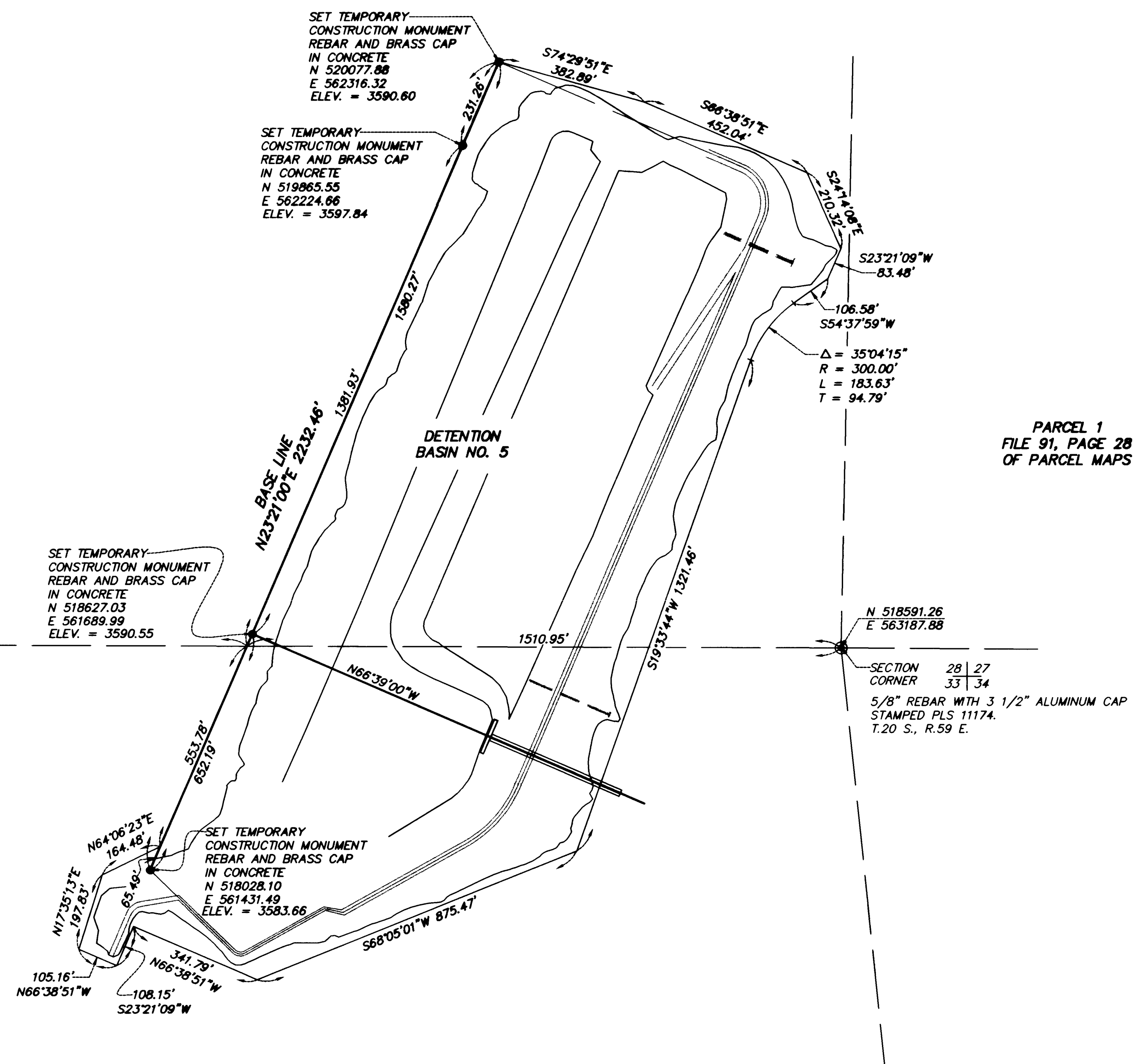

N 518610.73  
E 557881.92  
SECTION CORNER 29 | 28  
32 | 33  
BLM BRASS CAP  
STAMPED 1987  
T.20 S., R.59 E.

3795.05'  
S89°47'23"E 5306.00'  
BASIS OF BEARINGS

N 518591.26  
E 563187.88  
SECTION CORNER 28 | 27  
33 | 34  
5/8" REBAR WITH 3 1/2" ALUMINUM CAP  
STAMPED PLS 1117A  
T.20 S., R.59 E.

33

- NOTES:**
1. ALL COORDINATES LISTED HEREON ARE BASED ON THE SUMMERLIN COORDINATE SYSTEM.
  2. ALL ELEVATIONS ARE BASED ON NAVD88 DATUM.

**BASIS OF BEARINGS**

SOUTH 89°47'23" EAST, BEING THE SOUTH LINE OF SECTION 28, TOWNSHIP 20 SOUTH, RANGE 59 EAST, M.D.M., CLARK COUNTY, NEVADA AS SHOWN BY MAP THEREOF ON FILE IN FILE 91, PAGE 28 OF PARCEL MAPS IN THE CLARK COUNTY RECORDER'S OFFICE CLARK COUNTY, NEVADA.

**BENCHMARK**

ID NO.	DESCRIPTION	FEET	METERS
0LV09 34SSE6	CITY OF LAS VEGAS BENCHMARK NEVADA DEPARTMENT OF TRANSPORTATION BRASS CAP 50.00 FEET LEFT OF STATION 787+19.42 - CHARLESTON BOULEVARD	3209.81	978.3511

NAVD88 DATUM

- LEGEND**
- SET TEMPORARY CONSTRUCTION MONUMENT
  - ⊙ FOUND MONUMENT AS SHOWN AND DESCRIBED
  - 33 SECTION NUMBER
  - SECTION LINE

NOTE: TEMPORARY DRAINAGE AND ACCESS EASEMENTS COVERING ALL OF THE WORK ASSOCIATED WITH THIS PROJECT WERE SUBMITTED TO THE CLV R/W DEPARTMENT AND ARE TO BE HELD UNTIL PERMANENT EASEMENTS ARE GRANTED BY FUTURE FINAL MAPS.

DESIGN: \_\_\_\_\_ CHECK: \_\_\_\_\_  
 DRAWN: \_\_\_\_\_ ISSUE DATE: \_\_\_\_\_  
 PLOT DATE: 05-22-01  
 PLOT TIME: 13:46:28  
 J. Johnson

**G. C. WALLACE, INC.**  
 Engineering/Architecture  
 1000 S. LAS VEGAS BLVD., SUITE 200  
 LAS VEGAS, NEVADA 89145  
 TELEPHONE: (702) 894-2000  
 FAX: (702) 894-2000  
 F:\temp\081516\081516.dwg

**THE HOWARD HUGHES CORPORATION**  
 DETENTION BASIN NO. 5 EXPANSION AND DIVERSION BEFM  
 HORIZONTAL CONTROL PLAN

SHEET  
**H-1**  
 5 OF 21 SHITS