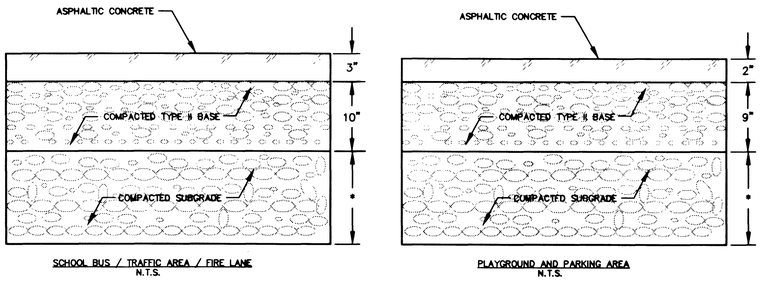

* REFER TO GEOTECHNICAL INVESTIGATION REPORT FOR PLACEMENT OF COMPACTED SUBGRADE

NOTE:
THIS SECTION IS FOR GENERAL INFORMATION ONLY SOIL ENGINEER'S REPORT WILL DICTATE EXACT PAVEMENT SECTION

ONSITE A.C. PAVEMENT DETAILS
N.T.S.

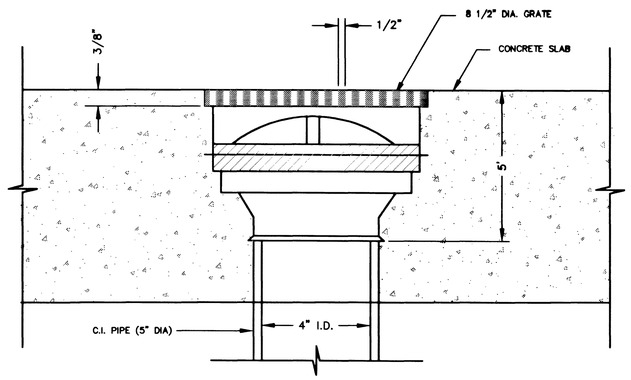

OUTLET FOR 4" INSIDE PIPE CAULK

NEENAH CAST IRON FLOOR DRAIN
MODEL R-4937-B OR APPROVED EQUAL
N.T.S.

SIDEWALK UNDERDRAIN
FOR ROOF DRAINS
N.T.S.

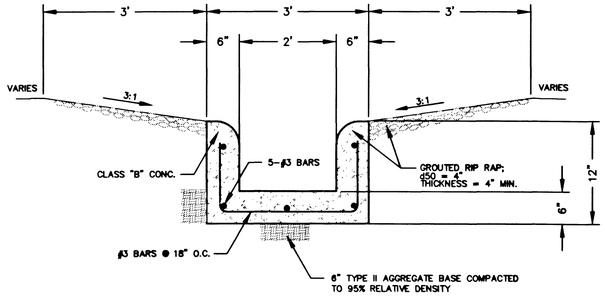

NOTE:
REFER TO LANDSCAPE PLANS FOR ADDITIONAL DETAIL AND INFORMATION

CONCRETE FLUME AND EMERGENCY OVERFLOW (ON-SITE)
N.T.S.

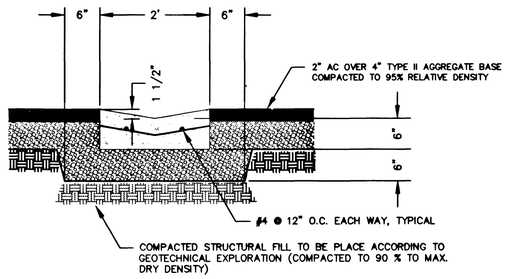

NOTE:
PROVIDE EXPANSION JOINTS @ 30' O.C. AND WEAKEN PLANE JOINTS @ 5' O.C. IN CONCRETE SPAN

24" CONCRETE VALLEY GUTTER (ON-SITE)
N.T.S.

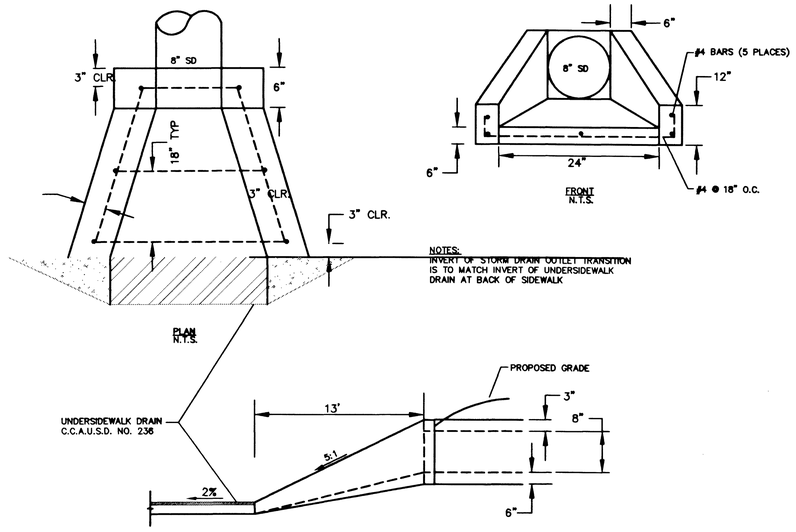

NOTES:
INVERT OF STORM DRAIN OUTLET TRANSITION IS TO MATCH INVERT OF UNDERSIDEWALK DRAIN AT BACK OF SIDEWALK

STORM DRAIN OUTLET TRANSITION (PRIVATE)
N.T.S.

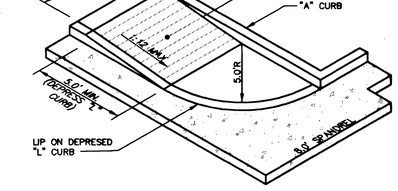

SIDEWALK RAMP
N.T.S.

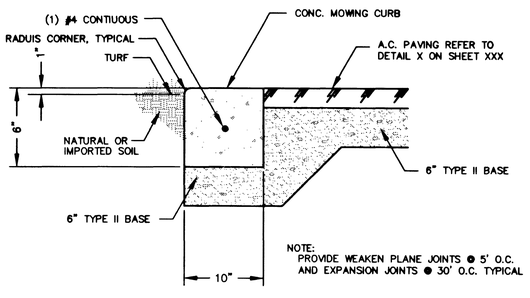

NOTE:
PROVIDE WEAKEN PLANE JOINTS @ 5' O.C. AND EXPANSION JOINTS @ 30' O.C. TYPICAL

CONCRETE MOW CURB ONSITE
N.T.S.

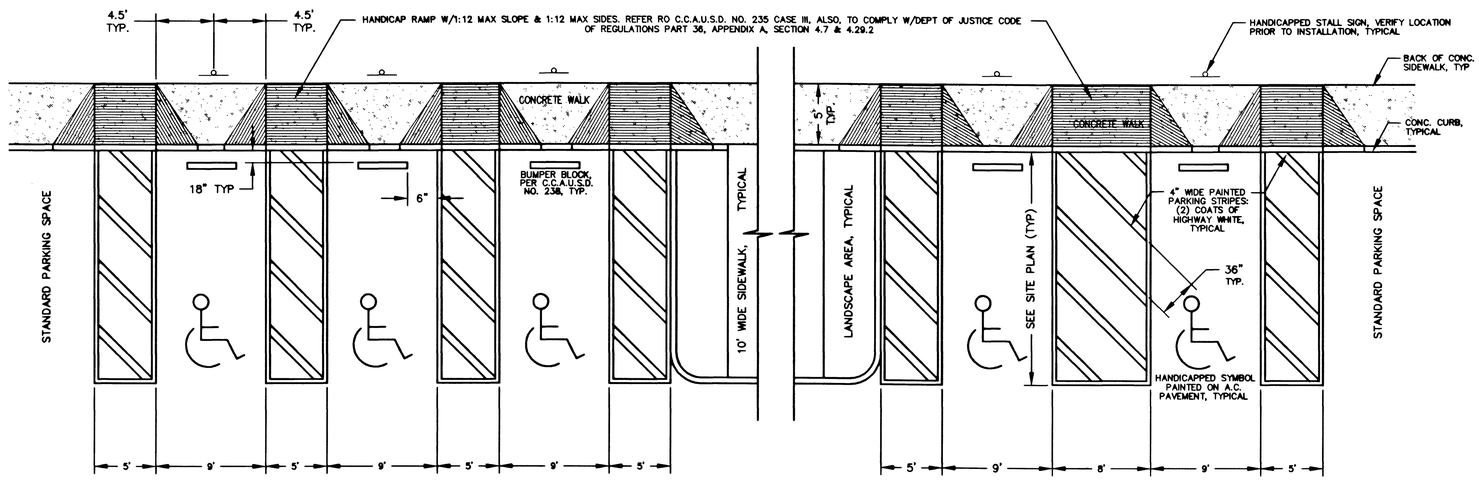

HANDICAP PARKING STALL
N.T.S.

REVISIONS			
REV	DESCRIPTION	DATE	BY
	© JMA ARCHITECTURE STUDIOS 1999		

Avoid cutting underground utility lines. It's costly
Call before you Dig
1-800-227-2600
UNDERGROUND SERVICE ALERT (U.S.A.)

Avoid overhead power line contact
Call before you OVERHEAD
1-702-593-6111
NEVADA POWER ENERGIZED & SAFETY SERVICES DEPARTMENT

DO NOT SCALE DRAWINGS

SEAL
STATE OF NEVADA
KENT B. ANDERSON
CIVIL
No. 6891
PROFESSIONAL ENGINEER
11/19/21

CCSD PROJECT NO. 14611
CCSD REVIEW
APPROVED BY
DATE –

DATE 07/17/2000
DRAWN BY
DESIGN BY
CHECKED BY

SUBMITTAL BID DOCUMENT
JMA PROJECT NO. 00041

NEVADA BY DESIGN
4262-1 So. Maryland Parkway
Las Vegas, Nevada 89119
702/434-1525 - Tel
702/434-1559 - Fax

NEVADA BY DESIGN
PROVIDING ARCHITECTURAL SERVICES STATEWIDE

JMA ARCHITECTURE STUDIOS
1050 CORNERSTONE CANYON SUITE 115 LAS VEGAS, NEVADA 89144 (702)838-8999

CLARK COUNTY SCHOOL DISTRICT
CONSTRUCTION MANAGEMENT
4828 PEARL ST.
LAS VEGAS, NEVADA 89121

EL CAMPO GRANDE / BRADLEY
ELEMENTARY SCHOOL

DETAILS

SHEET NO.
C9.01
SHEET 31 of 34
DRAWING NUMBER
715-132

30430

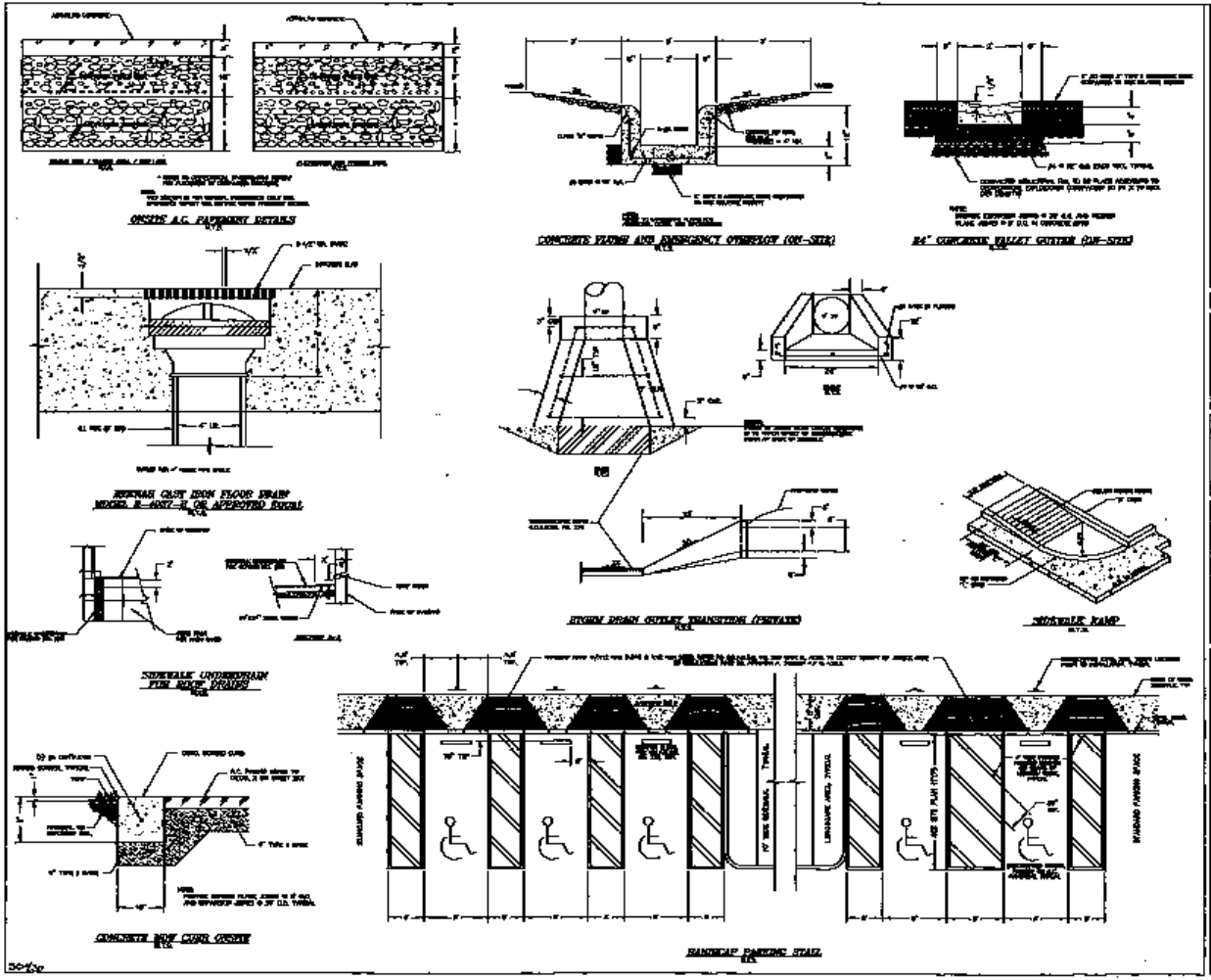

REVISIONS

Call
Call
OVERHEAD

DO NOT SCALE DRAWINGS

NEVADA BY DESIGN

JMA ARCHITECTURE

CLARK COUNTY SCHOOL DISTRICT
CONSTRUCTION MANAGEMENT
4828 PEARL ST.
LAS VEGAS, NEVADA 89121

EL CAMPO GRANDE / BRADLEY
ELEMENTARY SCHOOL

DETAILS

SHEET NO.
C9.01
SHEET 30 of 34
DRAWING NUMBER
715-132