

Roof Plan
Scale: 1/4"=1'-0"

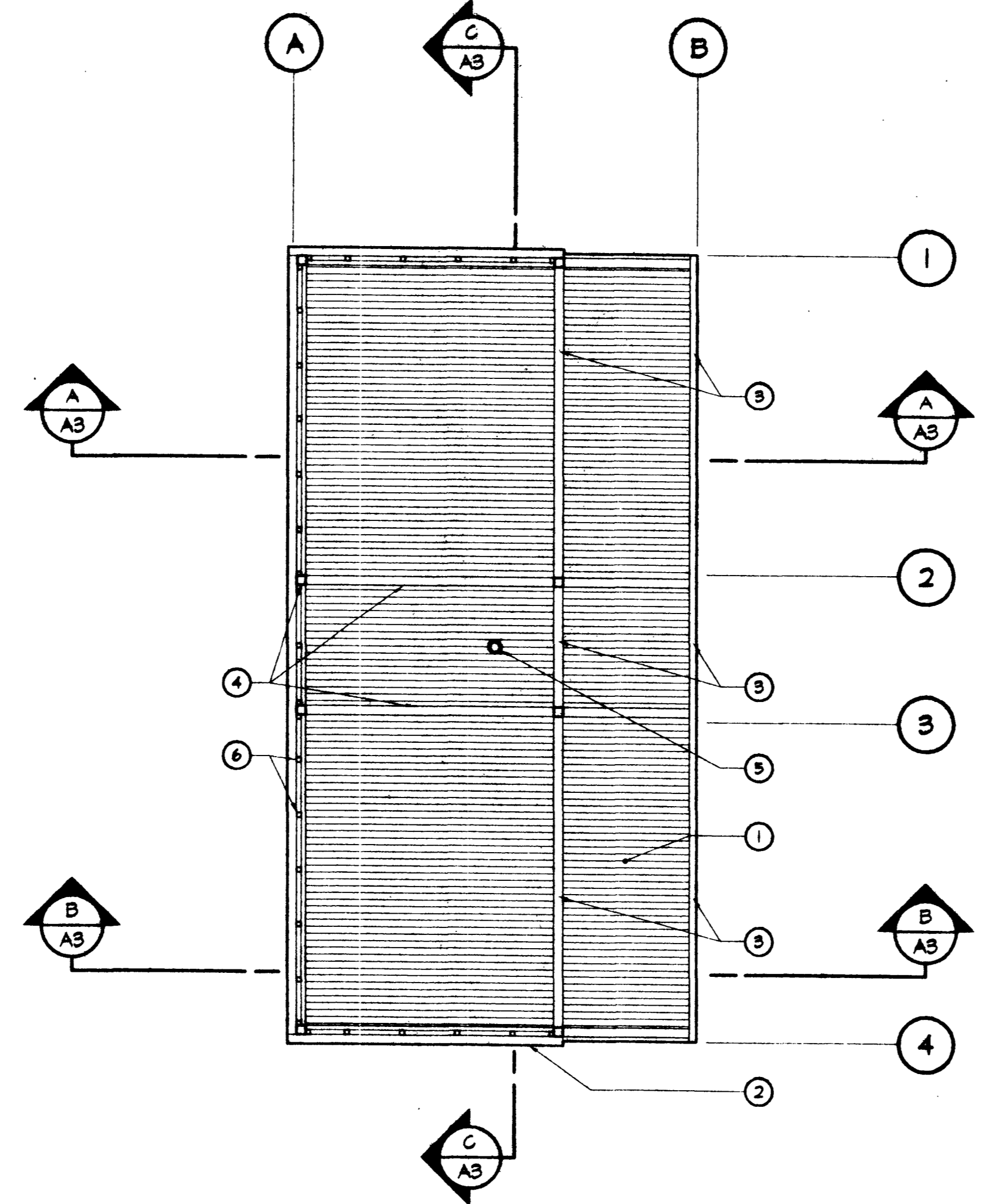

Reflected Ceiling Plan
Scale: 1/4"=1'-0"

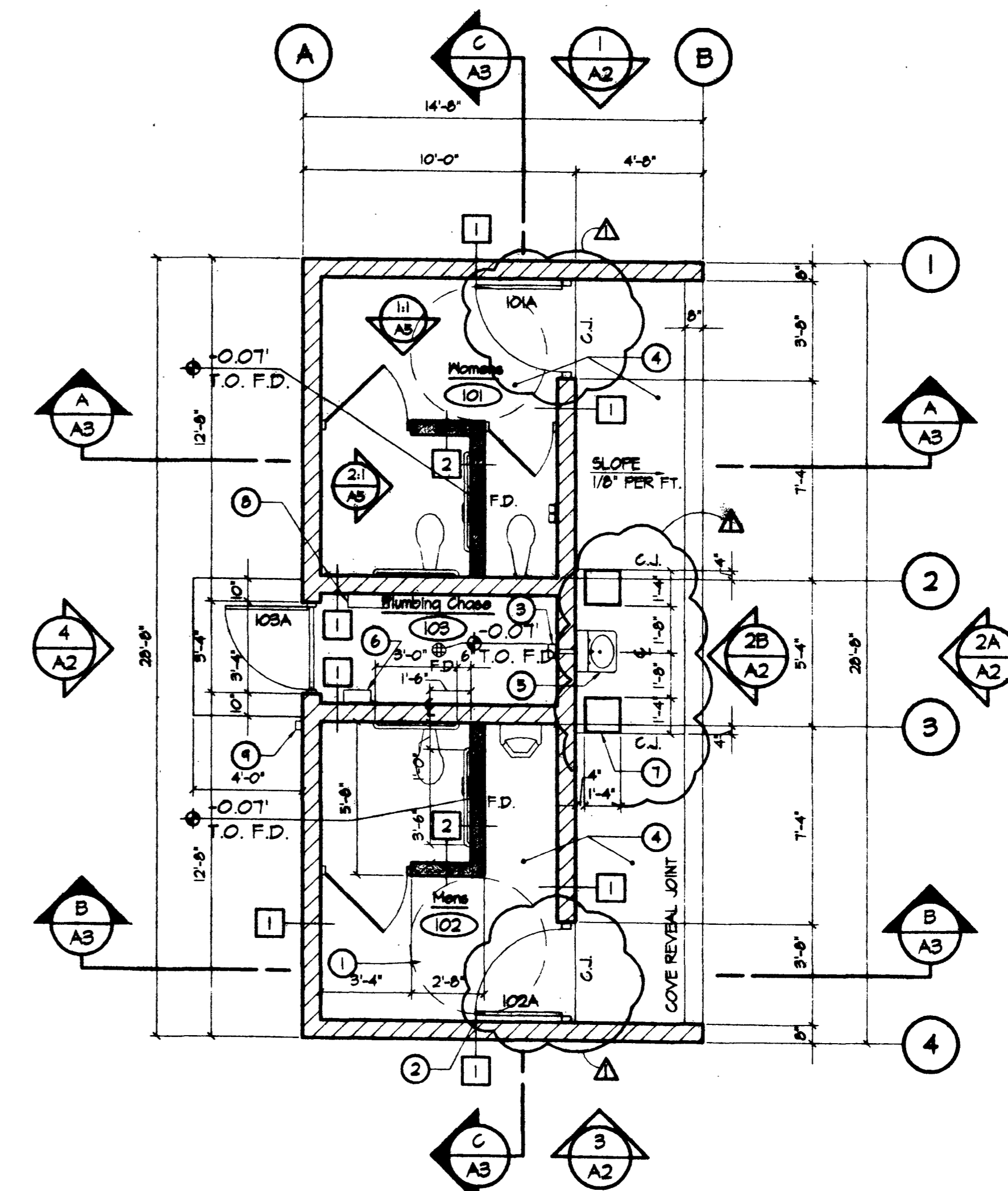

Floor Plan
Scale: 1/4"=1'-0"

Roof Plan Notes:

- 1 STRUCTURAL ROOF DECK. REF. SPECIFICATIONS FOR FINISH. REF. STRUCTURAL DRAWINGS AND SPECIFICATIONS.
- 2 VENT THRU ROOF. REF. DTL. 6-AT. AND PLUMBING DWSG. PAINT TO MATCH ADJACENT SURFACES.

Reflected Ceiling Plan Notes:

- 1 STRUCTURAL ROOF DECK, FACTORY PRIMED. PAINT UNDERSIDE OF ROOF DECK. - PER SPECIFICATIONS. REF. STRUCTURAL DRAWINGS AND SPECIFICATIONS. VERIFY COLOR.
- 2 METAL EDGE TRIM/FLASHING @ EAVE OF OVERHANGING ROOF AREA. PAINT: VERIFY COLOR.
- 3 LIGHT FIXTURES. REF. ELECTRICAL DWSG.
- 4 EXPOSED TUBE STEEL BEAMS / COLUMNS. FACTORY PRIMED AND PAINT. VERIFY COLOR.
- 5 VENT THRU ROOF. REF. DTL. 6-AT. AND PLUMBING DWSG. PAINT TO MATCH ADJACENT SURFACES.
- 6 2" X 2" X 3/8" T.S. SUPPORTS FOR ANCHORING PREFORMED MTL. PANELS.

Floor Plan Notes:

- 1 SLOPE CONCRETE FLOOR TO PROVIDE PROPER DRAINAGE. THE PERIMETER OF THE ROOMS IS A BASE HEIGHT FINISH FLOOR MARK OF 100'-0" A.F.F. (REFER TO CIVIL.)
- 2 BENT PLATE. TYP. FOR EACH GATE. REF. DTL. 6-AT.
- 3 HAND DRYER - STAINLESS STEEL FINISH. FOR INFORMATION REFERENCE SHEET A5 AND ELECT. DWSG. - TLT. RM. ACCESSORIES.
- 4 PROVIDE INTEGRAL COLORED CONCRETE FLOOR AND CONCRETE SEALER, TYP. - REF. SPECS.
- 5 LAVATORY. - REF. PLUMBING DRAWINGS.
- 6 HEATER W/ THERMOSTAT. REF. PLUMBING DWSG.
- 7 SMOOTH FORMED CAST-IN-PLACE CONCRETE PIER W/ 3/4" CHAMFERED EDGES. REF. STRUCT. DRAWINGS FOR REINFORCING. PROVIDE INTEGRAL COLORED CONCRETE AND CONCRETE SEALER TO MATCH CONCRETE FLOOR. - REF. SPECIFICATIONS.
- 8 ELECTRICAL MAIN METER / PANEL. - REF. ELECTRICAL DWSG.
- 9 REMOVE SHUNT TRIP WITH SIGNAGE AND PADLOCK. - REF. ELECTRICAL DWSG.

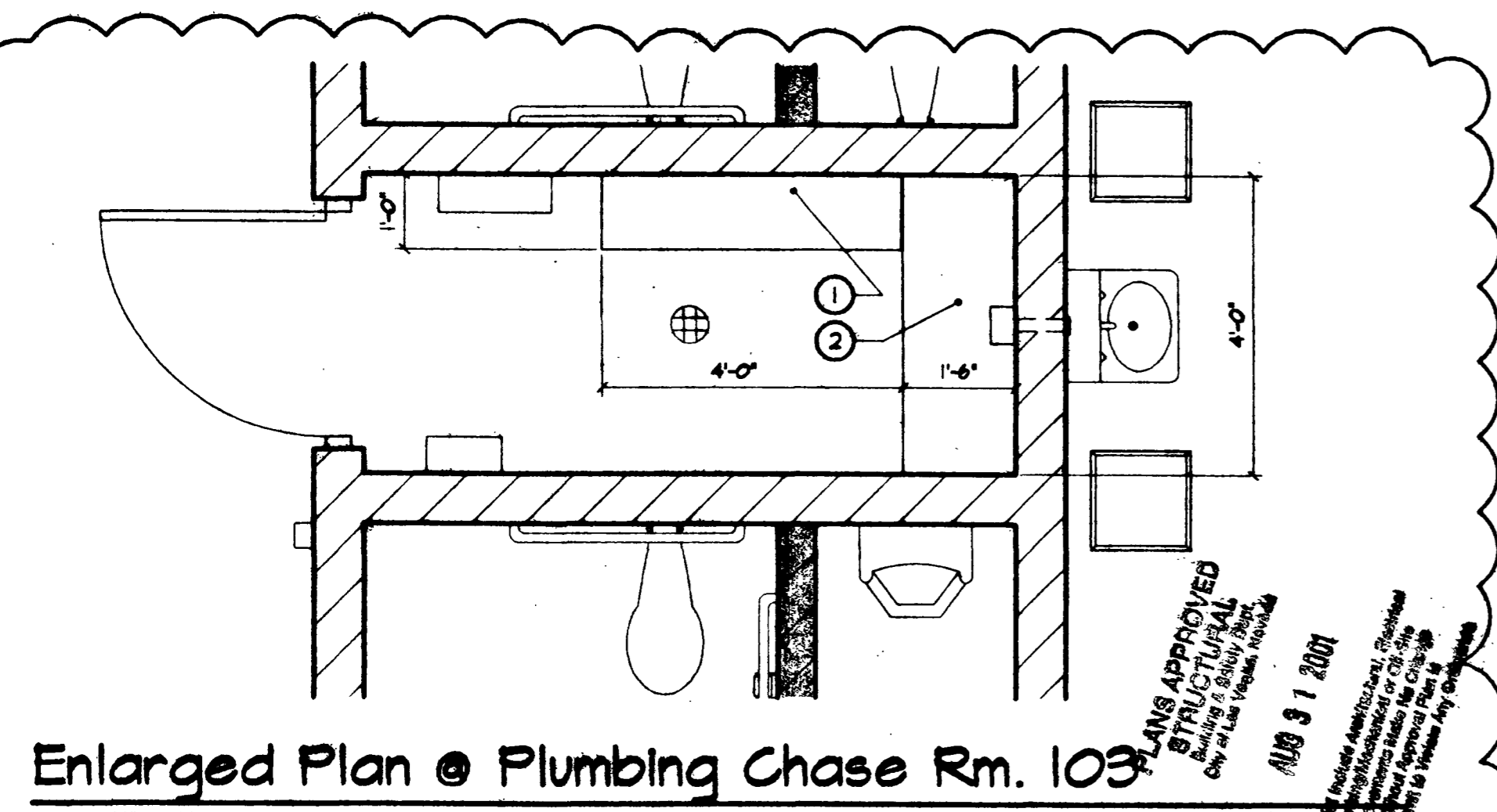

Enlarged Plan @ Plumbing Chase Rm. 103
Scale: 1/4"=1'-0"

Enlarged Plan Notes:

- 1 3/4" X 12" DEEP EXT. GRADE PLYWOOD SHELVING. PROVIDE KNAPE & VOYTT ULTIMATE L-BRACKET NO. 208 (11-5/8" D X 8-3/8" H). PROVIDE AT EA. END AND ONE INTERMEDIATE BRACKET. TYP. COORDINATE LOCATION W/ PLUMBING EQUIPMENT AND ELECTRICAL EQUIPMENT. MOUNT SHELVES @ 6'-0" A.F.F. F.V.
- 2 3/4" X 18" DEEP EXT. GRADE PLYWOOD SHELVING. PROVIDE KNAPE & VOYTT ULTIMATE L-BRACKET NO. 208 (16-5/8" D X 10-5/8" H). PROVIDE AT EA. END AND ONE INTERMEDIATE BRACKET. TYP. COORDINATE LOCATION W/ PLUMBING EQUIPMENT AND ELECTRICAL EQUIPMENT. MOUNT SHELVES @ 6'-0" A.F.F. F.V.

General Notes:

- 1. THE CONTRACTOR SHALL VERIFY AND BE RESPONSIBLE FOR ALL DIMENSIONS AT THE SITE AND SHALL NOTIFY THE ARCHITECT OF ANY DISCREPANCIES BETWEEN ACTUAL CONDITIONS AND INFORMATION SHOWN ON THE DRAWINGS BEFORE PROCEEDING WITH THE WORK.
- 2. THE CONTRACTOR SHALL IMMEDIATELY NOTIFY THE ARCHITECT OF ANY CONDITION WHICH IN HIS OPINION MIGHT ENDANGER THE STABILITY OF THE STRUCTURE OR CAUSE DISTRESS TO THE STRUCTURE.
- 3. ALL WORK SHALL CONFORM TO THE MINIMUM STANDARDS OF THE 1941 UNIFORM BUILDING CODE (UBC) AND SUCH OTHER REGULATING AGENCIES EXERCISING AUTHORITY OVER ANY PORTION OF THE WORK.
- 4. SPECIFIC NOTES AND DETAILS SHALL TAKE PRECEDENCE OVER GENERAL NOTES AND DETAILS. TYPICAL DETAILS AND SECTIONS SHALL APPLY WHERE SPECIFIC DETAILS ARE NOT SHOWN, AND WHERE DETAILS OF DESIGN ARE NOT PROVIDED, THE CONSTRUCTION SHALL BE AS SHOWN FOR SIMILAR WORK.
- 5. THE CONTRACTOR SHALL SUPERVISE AND DIRECT HIS WORK AND HE SHALL BE SOLELY RESPONSIBLE FOR ALL CONSTRUCTION MEANS, METHODS, TECHNIQUES, SEQUENCES, AND PROCEDURES. THE CONTRACTOR SHALL ADEQUATELY BRACE AND/OR SHORE ALL STRUCTURAL COMPONENTS OR ELEMENTS AND ALL BUILDING PARTS DURING CONSTRUCTION TO PREVENT COLLAPSE, BUCKLING, OR UNDESIRABLE MOVEMENT.
- 6. THE CONTRACTOR AND ALL SUB-CONTRACTORS SHALL VERIFY ALL DIMENSIONS AND CONDITIONS AT THE SITE PRIOR TO STARTING THEIR WORK.
- 7. WHERE WORK OF ONE TRADE AFFECTS WORK OF A SUBSEQUENT TRADE, COMMENCING WORK BY THE SUBSEQUENT TRADE INDICATES ACCEPTANCE OF CONDITIONS AND SURFACES.
- 8. PATCH AND REPAIR ANY DAMAGE TO EXISTING WORK DUE TO CONSTRUCTION OR OTHERWISE TO MAKE A SMOOTH TRANSITION BETWEEN NEW AND EXISTING WORK.
- 9. THE CONTRACTOR IS TO TAKE SPECIAL CAUTION IN REMAINING CLEAR OF UTILITY EASEMENTS AND OBJECTS DURING CONSTRUCTION. THE CALL BEFORE YOU DIG NUMBER IS 1-800-227-2600.

PLANS APPROVED
ARCHITECTURAL
Building & Safety Dept.
City of Las Vegas, Nevada
APPROVAL IS FOR CLOUDED AREAS OR LATEST REVISIONS ONLY. SEE ORIGINALS FOR OTHER REQUIREMENTS.
MUN. AUG 31 2001
Does Not Imply Structural, Electrical, Plumbing, Mechanical or Civil Engineering Approval. This Approval Plan is Not a Permit or Notice Any Other Agency.

Wall Legend

- 1 8" X 8" X 16" SMOOTH FACE CONCRETE MASONRY UNITS W/ STACKED BOND - TOOLED RAKED JOINT @ HORIZONTAL JOINTS; SMOOTH JOINTS @ VERTICAL JOINTS. CMU TO BE STANDARD GRAY COLOR UNITS. PAINTED: VERIFY COLOR - REF. FINISH SCHEDULE ON SHEET A2 AND EXTERIOR ELEVATIONS.
- 2 6" X 8" X 16" SMOOTH FACE CONCRETE MASONRY UNITS W/ STACKED BOND - CMU TO BE 6'-0" HIGH W/ 2" MASONRY CAP. CMU TO BE STANDARD GRAY COLOR UNITS. PAINTED: VERIFY COLOR - REF. FINISH SCHEDULE ON SHEET A2 AND INTERIOR ELEVATIONS ON SHEET A5.

MASONRY NOTES:

- 1. EXTERIOR OF BUILDING: TOOLED RAKED JOINTS @ HORIZONTAL JOINTS, TOOLED CONCAVE JOINTS @ VERTICAL JOINTS. TYP. UNLESS NOTED OTHERWISE.
- 2. INTERIOR OF BUILDING: ALL JOINTS TO BE SMOOTH FINISH.
- 3. SMOOTH JOINTS @ ALL CMU SHOWN IN ELEVATION 2B OF SHEET A2. (FRONT MALL).

C-69-01-CLU



REVISIONS

NO.	DATE	DESCRIPTION
1	1/14/01	Arch. Revisions

CONSULTANT

DEPARTMENT OF PUBLIC WORKS

Elkhorn Springs Park Restroom Facility (Prototype One) - Floor Plan, Reflected Ceiling Plan, Roof Plan

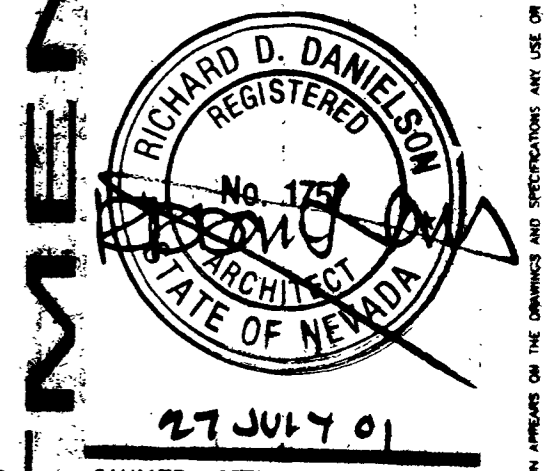

OWNER: CITY OF LAS VEGAS
DEPARTMENT OF PUBLIC WORKS
ARCHITECTURAL SERVICES

400 EAST STURWART AVENUE
LAS VEGAS, NEVADA 89101
PHONE: (702) 239-6535
FAX: (702) 382-3232
TDD: (702) 386-9108

DATE: 9/1/01
SCALE: 1/4"=1'-0"
REV NO: 01.15301.16
CLU DWG NO: 650.64
78 OF 90
RR-A1