AS-BUILT DRAWING

This record drawing, dated February 25, 2002, has been prepared, in part, based upon information furnished by others. While this information is believed to be reliable, Lochsa Engineering, cannot assure its accuracy, and thus is not responsible for the accuracy of this record drawing or for any errors or omissions which may have been incorporated into it as a result. Those relying on this record document are advised to obtain independant verification of its accuracy before applying it for any purpose.

3

GENERAL NOTES

1. CONCRETE SHALL BE CLASS A OR AA.
2. REINFORCING STEEL SHALL BE DEFORMED BARS WITH MAXIMUM SPACING OF 18" SET 2-1/2" CLEAR OF SURFACE OF CONCRETE EXCEPT AS NOTED. BAR ENDS SHALL BE KEPT 1-1/2" CLEAR OF SURFACE OF CONCRETE. REINFORCING BARS MAY BE CUT AND BENT IN FIELD.
3. FOOTINGS SHOWN ARE OF MINIMUM DEPTH AND SHALL BE EXTENDED IF SOIL IS UNSUITABLE OR LIABLE TO SCOUR.

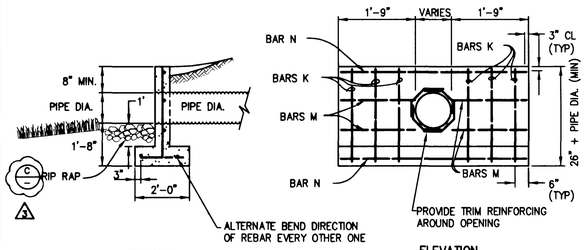

HEADWALL – NON TRAFFIC BEARING (F / C6.2)

NOT TO SCALE

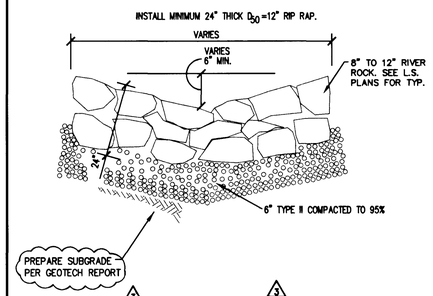

LOOSE RIP-RAP RIVERBED (C / C6.2)

NOT TO SCALE

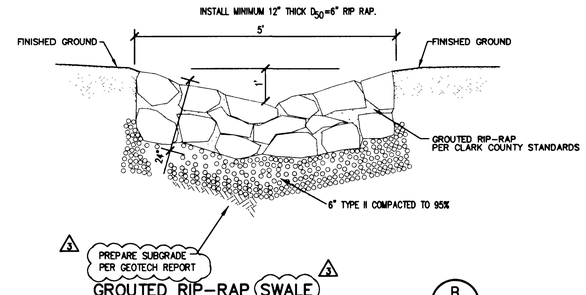

GROUTED RIP-RAP SWALE (B / C6.2)

NOT TO SCALE

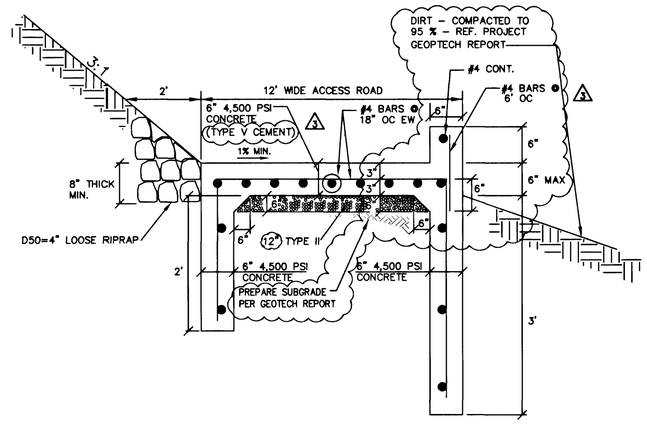

ACCESS ROAD SECTION (A / C6.2)

NOT TO SCALE

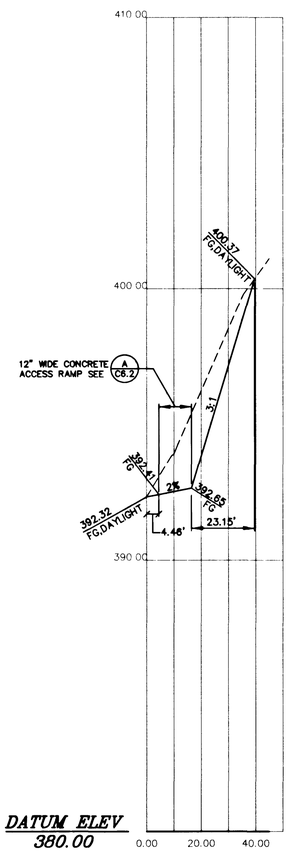

ACCESS ROAD SECTION (E / C6.2)

11+00 48229

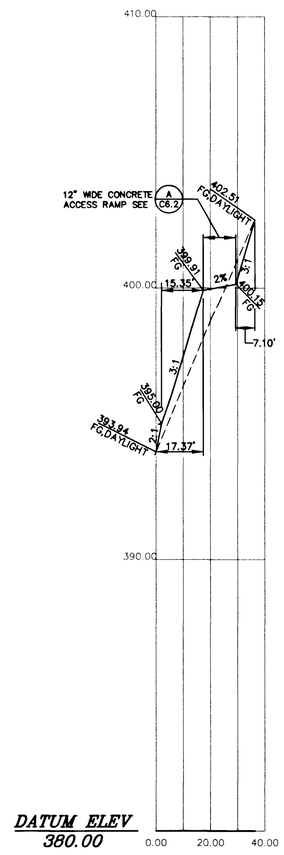

ACCESS ROAD SECTION (D / C6.2)

12+50

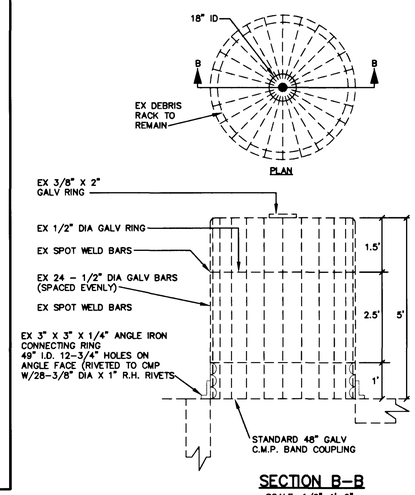

SECTION B–B

SCALE: 1/2"=1'-0"

EX DEBRIS RISER @ DETENTION BASIN

HYDROLOGIC CRITERIA AND DRAINAGE DESIGN MANUAL (FIG. 1303)
N.T.S.

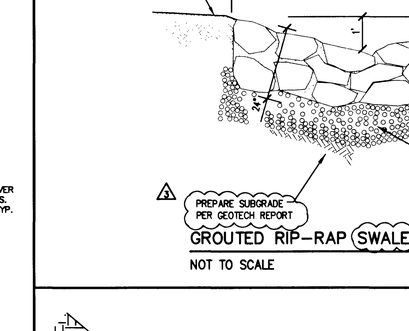

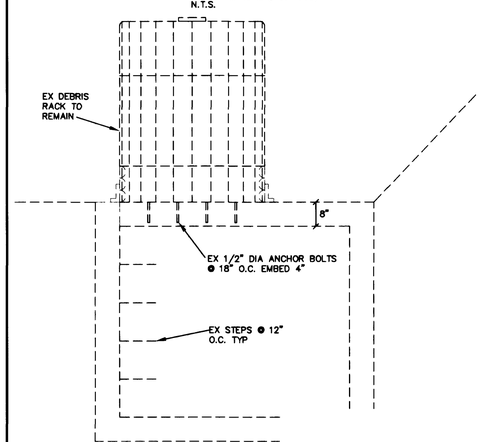

SECTION D–D

SCALE: 1/2"=1'-0"

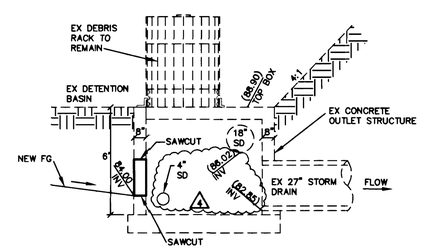

SECTION C–C
SOUTH PROFILE

SCALE: 1/4"=1'-0"

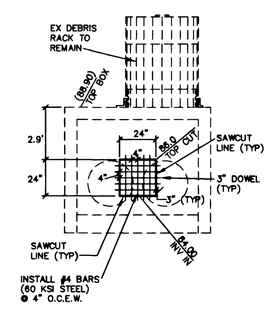

WEST PROFILE

SCALE: 1/4"=1'-0"

3 OUTLET STRUCTURE MODIFICATIONS (11 / C6.2)

NOT TO SCALE

CITY OF LAS VEGAS NEVADA

REVISIONS
3 ADDENDUM #2. 05-10-01
4 RFI NO. 7 7-19-01
7 AS-BUILT DRAWINGS

CONSULTANT

LUCCHESI · GALATI · ARCHITECTS
800 PILOT ROAD, SUITE A
LAS VEGAS, NEVADA 89119
(702) 269-7711

LOCHSA ENGINEERING
5828 Spring Mountain Rd.
Suite 308
Las Vegas, Nevada. 89146
Phone (702) 365-9312
Fax (702) 365-9317

DEPARTMENT OF PUBLIC WORKS

ELKHORN SPRINGS NEIGHBORHOOD PARK
BUFFALO DRIVE
DETAIL SHEET
(2 OF 2)

STAMP

OWNER: CITY OF LAS VEGAS
DEPARTMENT OF PUBLIC WORKS
ARCHITECTURAL SERVICES

400 EAST STEWART AVENUE
LAS VEGAS, NEVADA 89101
PHONE: (702) 229-6535
FAX: (702) 382-3232
TDD: (702) 386-9108

DRAWN MMF.
FILE 646-4DET.DWG
DATE MARCH 9, 2001
SCALE
BID NO 01.15301.16
ELV DWG NO. 650.64
19 OF 90
SHT NO C6.2

DRAWINGS AS INSTRUMENTS OF SERVICE ARE THE PROPERTY OF THE OWNER. PROFESSIONAL WORK STAMP OF CERTIFICATION APPEARS ON THE DRAWINGS AND SPECIFICATIONS APPLIES ONLY FOR OCCUPANCY THE PROJECT FOR WHICH THEY WERE PREPARED AND NOT FOR THE CONSTRUCTION OF ANY OTHER PROJECT. R.A.C. 03.3.20

\CAD\646A\dwgs\AS-BUILT\646-4DET.dwg Tue Feb 26 13:06:46 2002 BRIAN