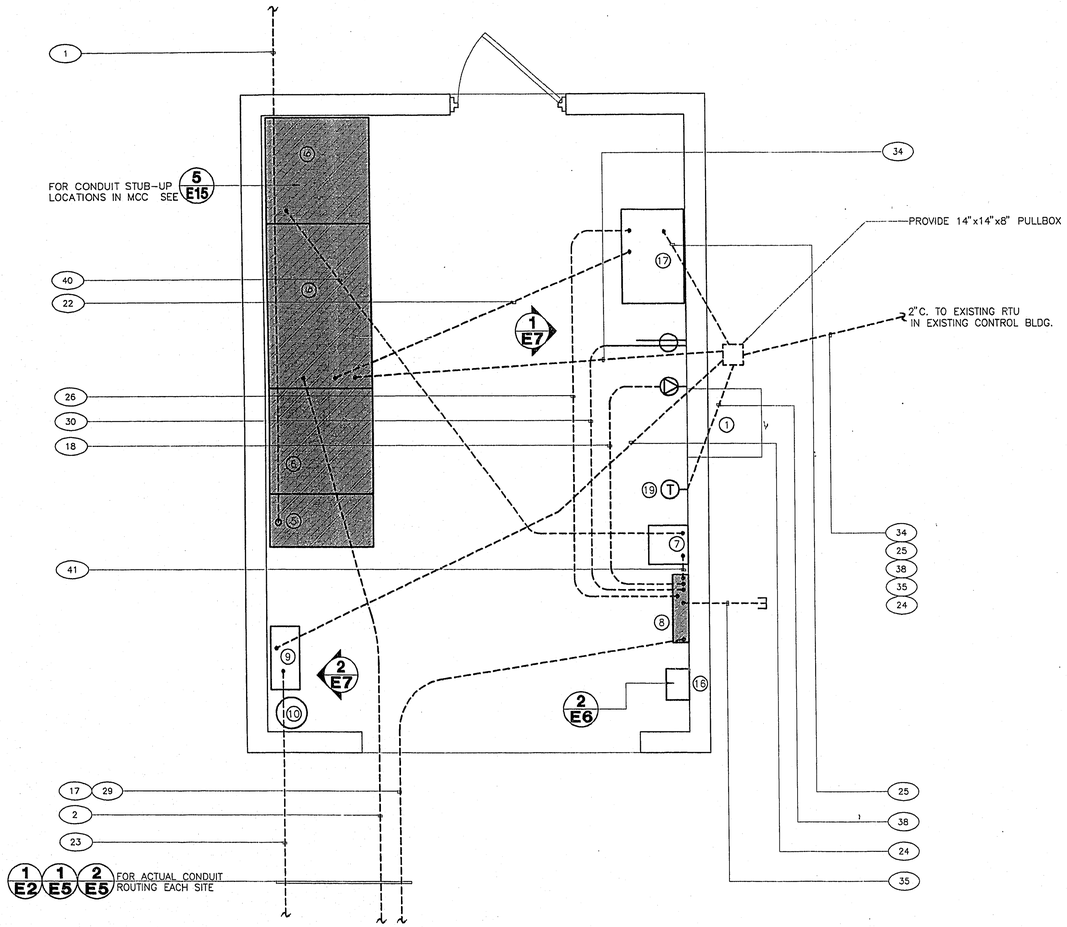


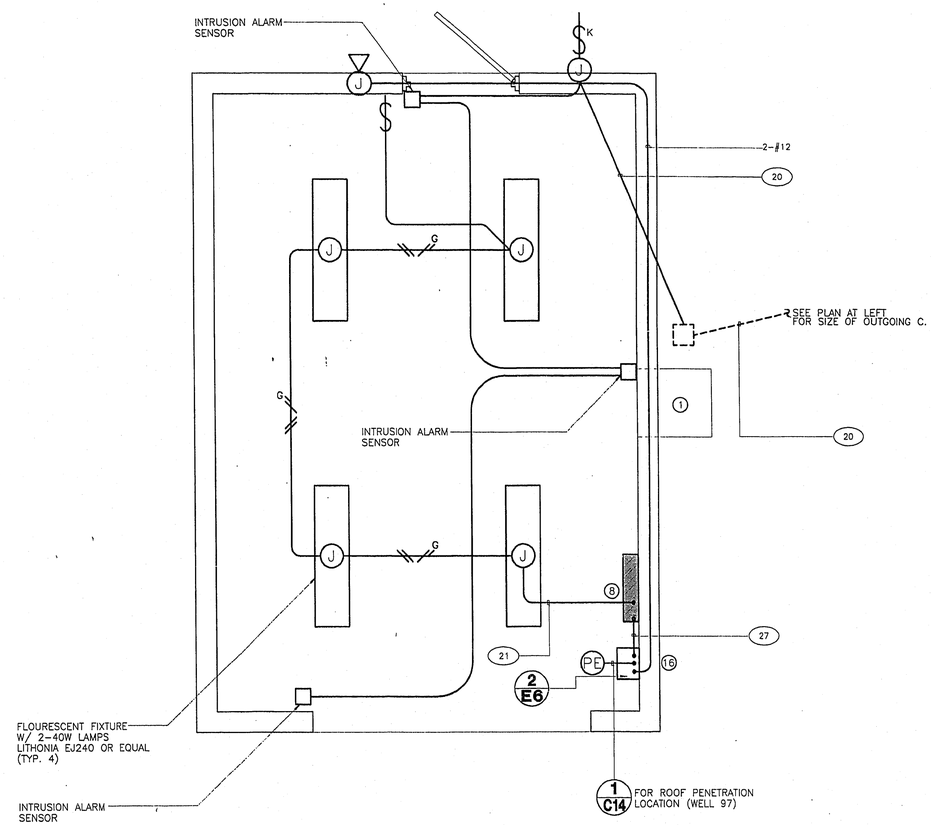


NOTE: FOR INTRUSION ALARM SYSTEM WIRING, SEE 2/E13

| ITEM | DESCRIPTION |
|---|---|
| 1 | H.V.A.C. UNIT |
| 5 | SWITCHGEAR, MCC IN-COMING COMPARTMENT |
| 6 | MOTOR CONTROL CENTER (MCC) INSTRUMENT COMPARTMENT |
| 7 | 30 KVA, 3 PHASE TRANSFORMER |
| 8 | PANEL "A" |
| 9 | NITROGEN DRAWDOWN ASSEMBLY |
| 10 | NITROGEN TANK |
| 16 | OUTSIDE LIGHT SWITCH BOX |
| 17 | PLC CABINET |
| 19 | ROOM TEMPERATURE TRANSMITTER |

**CONTROL BUILDING**

**CONTROL BUILDING**

**CONTROL BUILDING** 1/-
SCALE- 1/2"=1'-0"

REGISTERED PROFESSIONAL ENGINEER STATE OF NEVADA
D. KEITH BAIRD
EE/P
No. 8389
12-13-94

| REV. | DESCRIPTION | BY | DATE | CHK'D |
|---|---|---|---|---|

SCALE: HORIZ. NONE VERT. NONE

FILE NAME: C0717E04.DWG DATE: 08/01/94
DRAWN: J. E. SALDANA DATE: 08/01/94
CHECKED: D.K.B. DATE: 08/01/94

RECOMMENDED
JAVIER Q. ARCEO R.P.E. NO. DATE
APPROVED
D. Keith Baird 8389 12-13-94
D. KEITH BAIRD R.P.E. NO. DATE

LAS VEGAS VALLEY WATER DISTRICT
3700 WEST CHARLESTON BOULEVARD
LAS VEGAS, NEVADA

EQUIP WELLS No. 96 AND 97

WELL No. 96 NEW CONTROL BUILDING
ELECTRICAL AND LIGHTING/INTRUSION PLAN

DRAWING NUMBER 717
REF. SHEET NO. E4
SHEET 18 OF 32

I:\ACAD\DRAWINGS\CONTRACT\C0717\C0717E04.dwg Plot @ 11/15/94 13:15

20-16

F-2 QS-315 138-07-SW 365-245