

7/14/04 Plan Check (Arch.)
 8/27/04 Plan Check (Arch.)

JMA ARCHITECTURE STUDIOS
 10150 COPPERTON CROSS DRIVE LAS VEGAS, NEVADA 89134 (702) 731-2833

CLARK COUNTY SCHOOL DISTRICT
 (FORMER LAS VEGAS HIGH SCHOOL)

6' NEVADA POWER CO. AND CENTRAL TELEPHONE EASEMENT
 BOOK 626, DOCUMENT 503252 RECORDED MAY 10, 1965

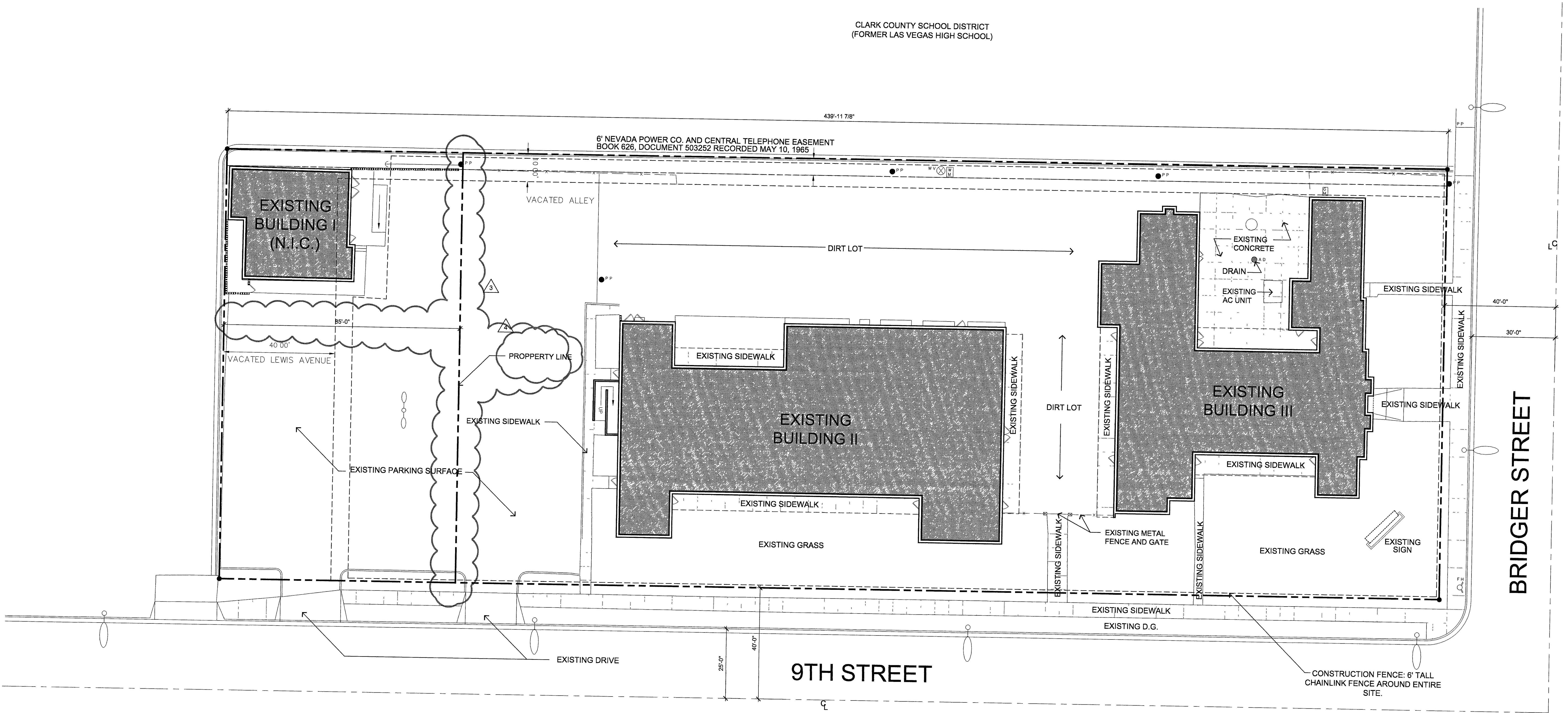

CITY OF LAS VEGAS
DOWNTOWN SENIOR SERVICES CENTER
 NEIGHBORHOOD SERVICES

BID SET

OWNER: CITY OF LAS VEGAS
 DEPARTMENT OF PUBLIC WORKS
 ARCHITECTURAL SERVICES

400 EAST STEWART AVENUE
 LAS VEGAS, NEVADA 89101
 PHONE: (702) 229-6335
 FAX: (702) 386-3332
 TDD: (702) 386-9108

DESIGNER	B. Bulanz
DATE	September 6, 2004
SCALE	1"=20'-0"
NO. NO.	04 15341 01
CITY ORG. NO.	521-287
PROJECT	Existing Site Plan

BUILDING 2 and 3
 A1.00

A EXISTING SITE PLAN
 1/16"=1'-0"