

INFORMATION SHEET

VICINITY MAP

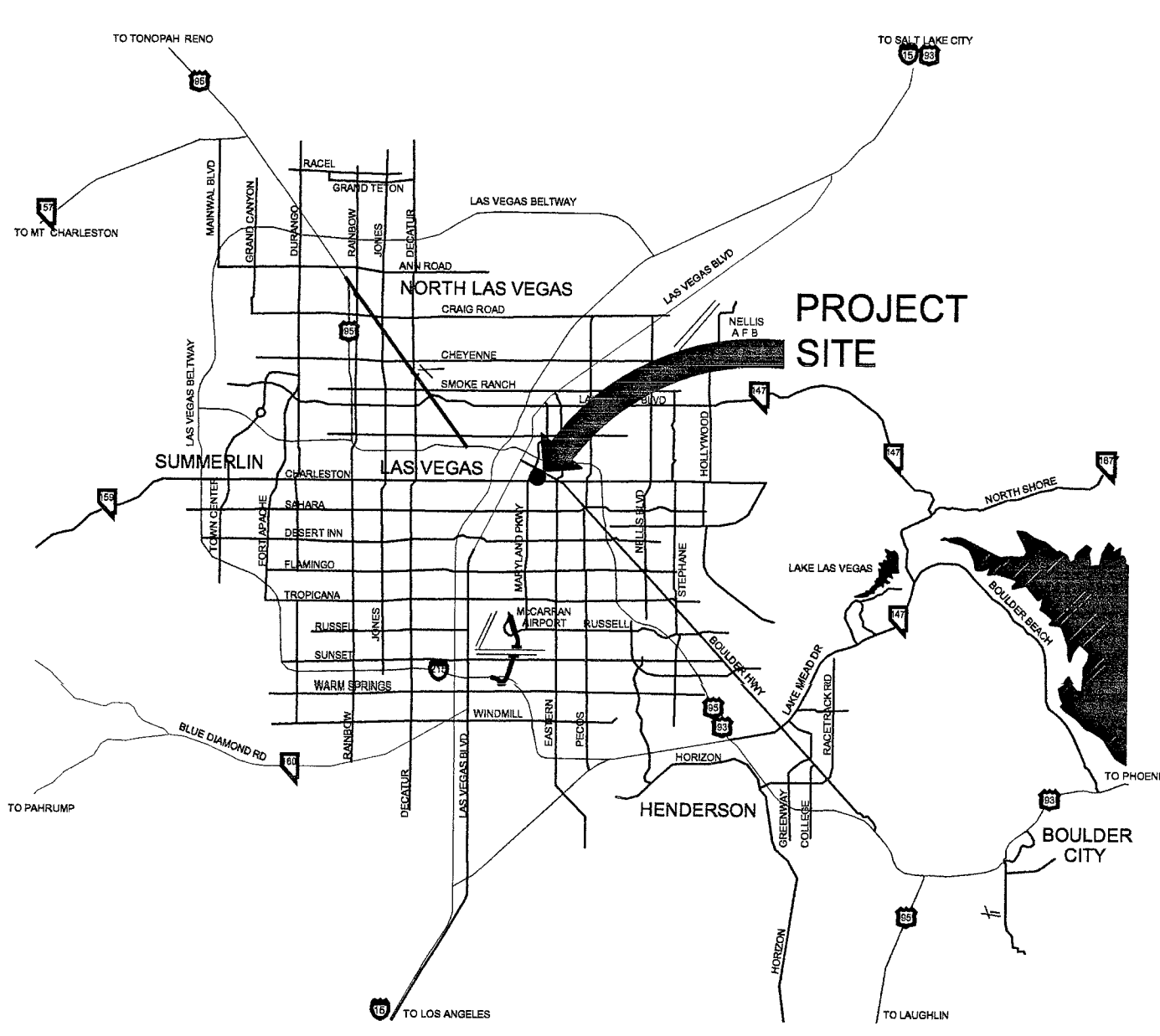

PROJECT TEAM

OWNER
City of Las Vegas Department of Public Works Architectural Services
400 East Stewart Avenue, Las Vegas, Nevada 89101
Contact: Michael Vlavovich (702) 229-1045
Phone: (702) 464-5701
Fax: mvlavovich@ci.las-vegas.nv.us
E-mail:

ARCHITECTURAL
JMA Architecture Studios
10150 Covington Cross, Las Vegas, Nevada 89144
Contact: Nic Niccum (702) 731-2033
Phone: (702) 731-2039
Fax: nniccum@jmaarch.com
E-mail:

STRUCTURAL
Wright Consulting Engineers
7310 Smoke Ranch Road, Suite P, Las Vegas, Nevada 89128
Contact: Steve Good (702) 933-7000
Phone: (702) 933-7001
Fax: sgood@wrightengineers.com
E-mail:

CIVIL
Poggemeyer Design Group
2601 North Tenaya Way, Las Vegas, Nevada 89128
Contact: Michael Holloway (702) 255-8100
Phone: (702) 255-8375
Fax: mholloway@pdg-iv.com
E-mail:

MECHANICAL
Harris Consulting Engineers
770 Pilot Road, Suite 1, Las Vegas, NV 89119
Contact: Jim Heal (702) 269-1575
Phone: (702) 269-1574
Fax: jheal@hcepc.com
E-mail:

PLUMBING
Harris Consulting Engineers
770 Pilot Road, Suite 1, Las Vegas, NV 89119
Contact: Jim Heal (702) 269-1575
Phone: (702) 269-1574
Fax: jheal@hcepc.com
E-mail:

ELECTRICAL
Harris Consulting Engineers
770 Pilot Road, Suite 1, Las Vegas, NV 89119
Contact: Jim Heal (702) 269-1575
Phone: (702) 269-1574
Fax: jheal@hcepc.com
E-mail:

LANDSCAPE
Southwick Landscape
6362 McLeod Dr. Ste. #3, Las Vegas, Nevada 89120
Contact: Cassie Dawes (702) 597-3943
Phone: (702) 597-3177
Fax: cassied@southwickla.com
E-mail:

FOOD SERVICE DESIGN
Mace Murphy Design Group
4095 Dustin Avenue, Las Vegas, Nevada 89120
Contact: Daniel Murphy, FSCI (702) 454-0443
Phone: (702) 435-9611
Fax: design20@cox.net
E-mail:

COST ESTIMATOR
ECM Associates, Incorporated
830 South Boulder Highway, PMB 153A, Henderson, Nevada 89015
Contact: Ray Murphy (702) 558-5275
Phone: (702) 558-5276
Fax: ecm89102@aol.com
E-mail:

SPECIFICATIONS
SASC Southwest, LLC
4636 East University Dr. Ste. #145, Phoenix, Arizona 85034
Contact: Stephen J. Andros (480) 967-0088
Phone: (480) 967-0066
Fax: Sascinc@aol.com
E-mail:

CODE ANALYSIS

Building 2 (Fellowship Hall) - See sheet 'A0.21'
Building 3 (Sanctuary Building) - See sheet 'A0.31'

ADD ALTERNATES

- ADD ALT. - 1. EXTERIOR FINISH REPAIRS @ BUILDING #2 & 3 INCLUDES ALL WORK DESCRIBED IN ELEVATION NOTE #5 & 6 SHEETS A5.10 - A5.21 & SPECIFIC NOTES ON DRAWINGS A & B SHEET A5.11 ALL OTHER EXTERIOR FINISH REPAIRS ARE INCLUDED IN BASE BID
- ADD ALT. - 2. ALL UPPER CABINETS IN BUILDING #2 & 3 AS NOTED ON SHEETS A10.01 & A10.02
- ADD ALT. - 3. TILE ROOF AT BUILDING #2 AS SHOWN ON SHEET A4.10 AND AS SPECIFIED IN SPECIFICATIONS. ALL SINGLE PLY ROOF REPLACEMENT TO BE INCLUDED IN BASE BID
- ADD ALT. - 3A. PROVIDE PRICING FOR 300 S.F. OF INSTALLED 5/8" CD PLYWOOD ROOF SHEATHING. \$
- ADD ALT. - 4. REPAIR SITE SIGN AS SHOWN ON A12.00 (DETAIL C and D) CONTRACTOR IS REQUIRED TO VISUALLY INSPECT EXISTING SIGNAGE PRIOR TO BIDDING

INDEX TO DRAWINGS

A0.00 Cover Sheet
A0.01 Information Sheet
ADA-1 ADA Details
ADA-2 ADA Details
ADA-3 ADA Details
ADA-4 ADA Details
ADA-5 ADA Details
ADA-6 ADA Details
ADA-7 ADA Details
ADA-8 ADA Details
A0.11 Site Plan - ADA
A0.21 Building 2 - Existing Plan
A0.31 Building 3 - Existing Plan

UTILITY
1 Nevada Power Company Drawing
2 Sprink

CIVIL
CT.01 Cover Sheet
C2.01 General Notes
C3.01 Vicinity Map
C4.01 Demolition Plan
C5.01 Site Plan
C6.01 Grading Plan
C7.01 Utility Plan
C8.01 Detail Sheet

ARCHITECTURAL
A1.00 Existing Site Plan
A1.10 Site Plan
A1.20 Site Details
A1.21 Site Details
A2.00 Building 2 - First Floor Demolition Plan
A2.01 Building 2 - Second Floor Demolition Plan
A2.02 Building 3 - First Floor Demolition Plan
A2.03 Building 3 - Second Floor Demolition Plan
A2.10 Building 2 - First Floor Plan
A2.11 Building 2 - Second Floor Plan
A2.12 Building 3 - First Floor Plan
A2.13 Building 3 - Second Floor Plan
A2.20 Building 2 - Enlarged Floor Plans
A2.21 Building 3 - Enlarged Floor Plans
A2.22 Building 2 - Enlarged Plans Elevator
A2.31 Partition Types
A2.32 UL Listings
A2.33 UL Listings
A2.41 Wall Details
A3.10 Building 2 - First Floor Reflected Ceiling Plan
A3.11 Building 2 - Second Floor Reflected Ceiling Plan
A3.12 Building 3 - First Floor Reflected Ceiling Plan
A3.13 Building 3 - Second Floor Reflected Ceiling Plan
A3.21 Ceiling Details
A4.10 Building 2 - Roof Plan
A4.20 Building 3 - Roof Plan
A4.30 Roof Details
A4.31 Roof Details
A5.10 Building 2 - Exterior Elevations
A5.20 Building 3 - Exterior Elevations
A5.21 Building 3 - Exterior Elevations
A6.10 Building 2 - Building Sections
A6.20 Building 3 - Building Sections
A6.21 Building 3 - Building Sections
A7.01 Wall Sections
A7.10 Building 2 - Stair Details
A7.11 Building 2 - Stair Details
A8.10 Door Schedule
A8.11 Door Schedule
A8.12 Door Schedule
A8.20 Window Schedule
A8.30 Door Details
A8.31 Window Details
A8.10 Room Finish Schedule
A9.10 Room Finish Schedule
A9.20 Finish Material Schedule
A9.30 Building 2 - First Floor Furniture Plan
A9.31 Building 2 - Second Floor Furniture Plan
A9.32 Building 3 - First Floor Furniture Plan
A9.33 Building 3 - Second Floor Furniture Plan
A9.40 Building 2 - First Floor Signage Plan
A9.41 Building 2 - Second Floor Signage Plan
A9.42 Building 3 - First Floor Signage Plan
A9.43 Building 3 - Second Floor Signage Plan
A9.50 Building 2 - First Floor Finish Plan
A9.51 Building 2 - Second Floor Finish Plan
A9.52 Building 3 - First Floor Finish Plan
A10.01 Interior Elevations / Casework
A10.02 Interior Elevations / Casework
A10.03 Casework Sections
A10.00 Miscellaneous Details

STRUCTURAL
S0.1 General Structural Notes
S0.2 Standard Details
S0.3 Standard Details
S2.1 Building 2 - Foundation Plan
S2.2 Building 2 - Floor and Low Roof Framing Plan
S2.3 Building 2 - Roof Framing Plan
S3.1 Building 3 - Foundation Plan
S3.2 Building 3 - Floor and Low Roof Framing Plan
S4.1 Foundation Details
S4.2 Framing Details
S5.1 Framing Details
S5.2 Framing Details

PLUMBING
P0.01 Legend, Abbreviations & Sheet Index
P1.01 Plumbing Site Plan
P2.01 Building 2 - First Floor - Waste and Vent Piping Plan
P2.02 Building 2 - Second Floor - Waste and Vent Piping Plan
P2.03 Building 3 - First Floor - Waste and Vent Piping Plan
P2.04 Building 3 - Second Floor - Plumbing Plan
P3.01 Building 2 - First Floor - Water Supply Piping Plan
P3.02 Building 2 - Second Floor - Water Supply Piping Plan
P3.03 Building 3 - First Floor - Water Supply Piping Plan
P6.01 Plumbing Diagrams
P6.02 Plumbing Diagrams
P6.03 Plumbing Equipment and Fixture Schedules

MECHANICAL
M0.01 Mechanical Legend, Abbreviations & Sheet Index
M2.01 Building 2 - First Floor - Mechanical Plan
M2.02 Building 2 - Second Floor - Mechanical Plan
M2.03 Building 3 - First Floor - Mechanical Plan
M2.04 Building 3 - Second Floor - Mechanical Plan
M5.01 Mechanical Schedules
M5.02 Mechanical Schedules
M6.01 Mechanical Diagrams

ELECTRICAL
E0.01 Abbreviations, Legend & Sheet Index
E0.03 Lighting Fixture Schedule
E1.01 Electrical Site Plan
E2.01 Building 2 - First Floor - Lighting Plan
E2.02 Building 2 - Second Floor - Lighting Plan
E2.03 Building 3 - First Floor - Lighting Plan
E2.04 Building 3 - Second Floor - Lighting Plan
E3.01 Building 2 - First Floor - Power & Auxiliary
E3.02 Building 2 - Second Floor - Power & Auxiliary
E3.03 Building 3 - First Floor - Power & Auxiliary
E3.04 Building 3 - Second Floor - Power & Auxiliary
E5.01 Electrical Single Line Diagram
E6.01 Electrical Panel Schedule
E7.01 Electrical Diagrams

FIRE ALARM
FA1.01 Building 2 - First Floor - Fire Alarm
FA1.02 Building 2 - Second Floor - Fire Alarm
FA1.03 Building 3 - First Floor - Fire Alarm
FA1.04 Building 3 - Second Floor - Fire Alarm

FOOD SERVICE
FS-1 Building 3 - Foodservice Equipment Plan and Schedule
FS-2 Building 3 - Foodservice Equipment Electrical Rough-ins
FS-3 Building 3 - Foodservice Equipment Plumbing Rough-ins
FS-4 Building 3 - Foodservice Equipment Building Conditions

LANDSCAPE
L1.01 Planting Plan
L2.01 Irrigation Plan
L3.01 Landscape Details
L4.01 Irrigation Details

SYMBOLS

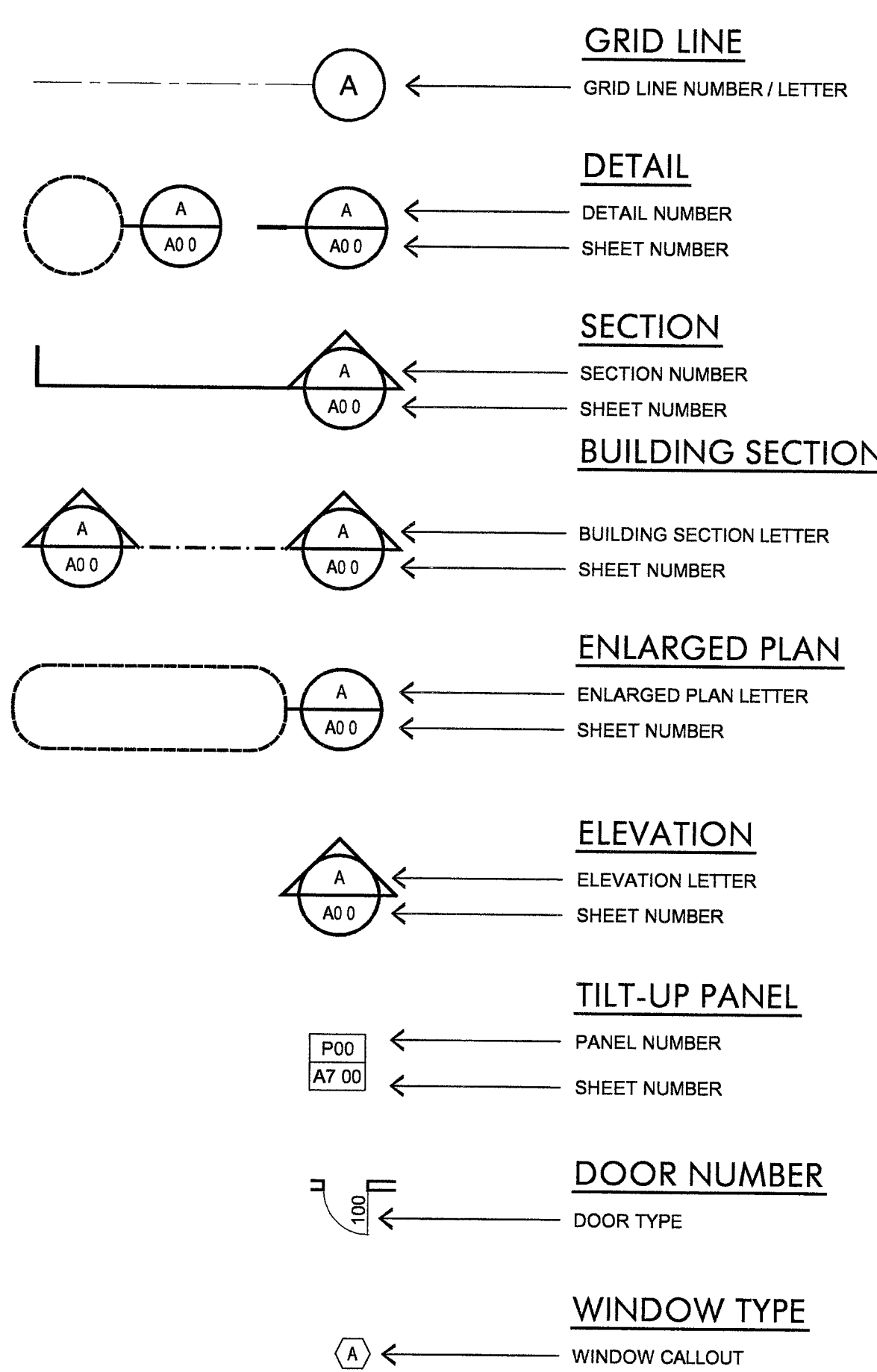

SITE ANALYSIS

Building 2 (Fellowship Hall)

First Floor :	TOTAL: 6,669 S.F.
NV Health Center Office	2,355 S.F. (Office)
Shell Space	4,314 S.F. (Office)
Second Floor :	TOTAL: 4,771 S.F.
Senior Citizens Law Office	3,481 S.F. (Office)
Economic Opportunity Board	592 S.F. (Office)
Aging Service	591 S.F. (Office)
Single Point of Entry	117 S.F. (Office)
Overall Building Area :	11,440 S.F.
Parking Required :	
Office :	1 Space / 300 S.F. = 38 Spaces
Total :	38 Spaces

Building 3 (Sanctuary Building)

First Floor :	TOTAL: 4,416 S.F.
Jude 22	1,460 S.F. (Office)
Assembly Space	2,090 S.F. (Assembly)
Conference Room	394 S.F. (Assembly)
Storage	472 S.F. (Storage)
Second Floor :	TOTAL: 887 S.F.
Storage	887 S.F. (Storage)
Overall Building Area :	5,303 S.F.
Parking Required :	
Office :	1 Space / 300 S.F. = 5 Spaces
Storage :	1 Space / 300 S.F. = 5 Spaces
Assembly :	1 Space / 100 S.F. = 25 Spaces
Total :	35 Spaces
Parking Required Total :	73 Spaces
HC Parking Required :	3 Spaces

Parking Provided (Standard) :	36 Spaces
HC Parking Provided :	7 Spaces
Total Parking Spaces Provided :	43 Spaces

JMA ARCHITECTURE STUDIOS
 10150 COVINGTON CROSS DRIVE
 LAS VEGAS, NEVADA 89144
 (702) 731-2033
 (702) 464-5701
 mvlavovich@ci.las-vegas.nv.us
 nniccum@jmaarch.com

CITY OF LAS VEGAS
DOWNTOWN SENIOR SERVICES CENTER
 NEIGHBORHOOD SERVICES

OWNER: CITY OF LAS VEGAS
 DEPARTMENT OF PUBLIC WORKS
 ARCHITECTURAL SERVICES

400 EAST STEWART AVENUE
 LAS VEGAS, NEVADA 89101
 PHONE: (702) 229-1045
 FAX: (702) 382-3232
 TDD: (702) 386-9108

DRAWN: B. Bulerov
 DATE: September 8, 2004
 SCALE: N.T.S.
 E.D. NO: 04.15341.01
 C.V. DRS NO: S21-287
 Information Sheet

BUILDING 2 and 3
 A0.01