

**H** INTERIOR ELEVATION  
3/16"=1'-0"

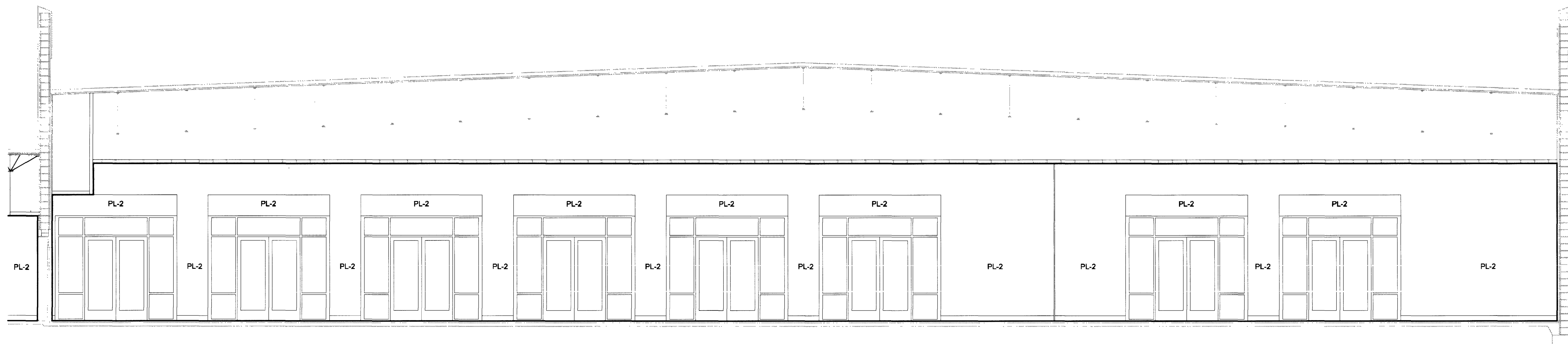

**J** INTERIOR ELEVATION  
3/16"=1'-0"

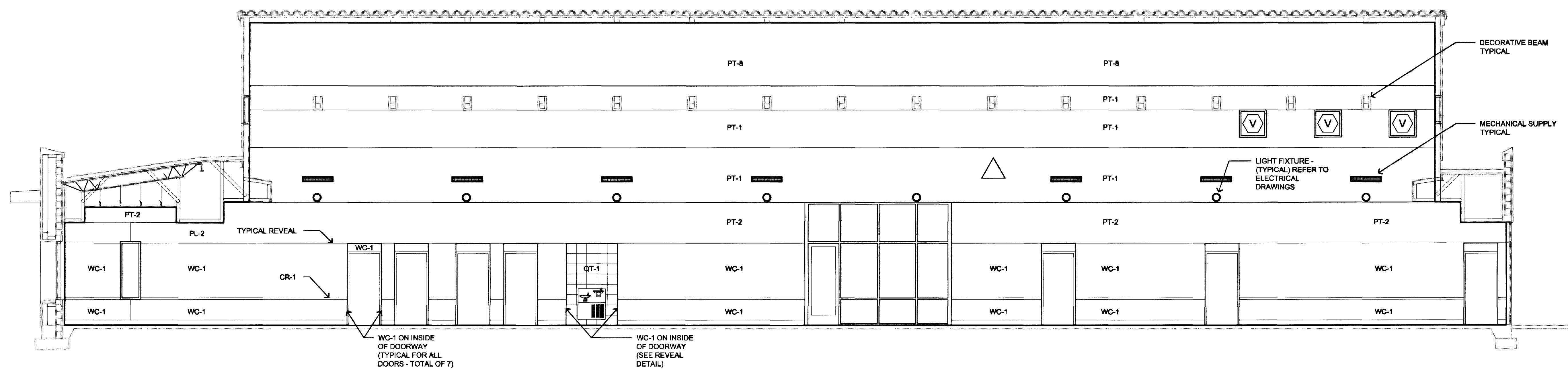

**K** INTERIOR ELEVATION  
3/16"=1'-0"

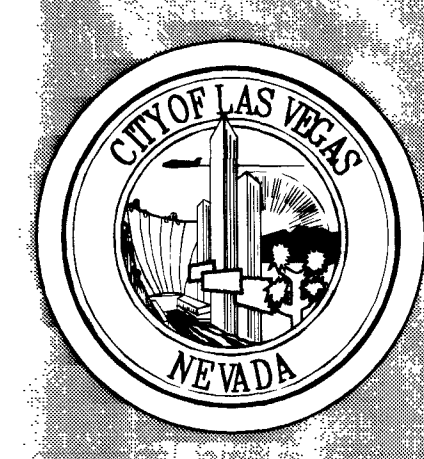

REVISIONS  
11/23/01 Revision

CONSULTANT  
**JMA ARCHITECTURE STUDIOS**  
INTERNATIONAL INC.

**DEPARTMENT OF PUBLIC WORKS**

**East Las Vegas Community Center**  
Eastern and Stewart  
Construction Documents

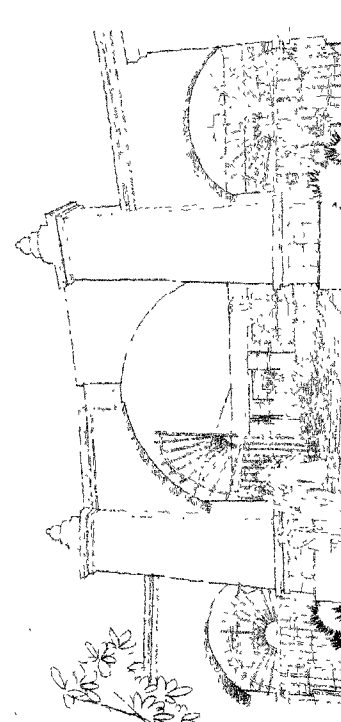

STAMP  
**RECORD DRAWING**  
This record drawing was prepared by JMA Architecture Studios, Inc. on 12/20/01. While this information is believed to be reliable, JMA Architecture Studios, Inc. cannot accept any liability for the accuracy or completeness of the information shown hereon. These drawings are the property of the design professional whose stamp of certification appears on the drawings and specifications. ANY USE OR REPRODUCTION IN WHOLE OR IN PART WITHOUT WRITTEN CONSENT IS STRICTLY PROHIBITED. COPIES OF THE DRAWINGS AND SPECIFICATIONS RETAINED BY THE CLIENT MAY BE HELD ONLY FOR DOCUMENTATION PURPOSES AND NOT FOR THE CONSTRUCTION OF THE PROJECT.

OWNER: CITY OF LAS VEGAS  
DEPARTMENT OF PUBLIC WORKS  
ARCHITECTURAL SERVICES

400 EAST STEWART AVENUE  
LAS VEGAS, NEVADA 89101  
PHONE: (702) 228-0238  
FAX: (702) 382-3232  
TDD: (702) 388-0108

DESIGN: N. Niccum  
DATE: August 2, 2001  
SCALE:  
SHEET NO: 01.15301.22  
CLWG NO: 521-268

**A9.13**