

**BACK-OF-CURB TEXT**

CURVE	DELTA	RADIUS	LENGTH	TANGENT
1	90° 00' 00"	5.00'	7.85'	5.00'
2	90° 00' 00"	4.02'	6.32'	4.02'
3	180° 00' 00"	3.00'	9.42'	

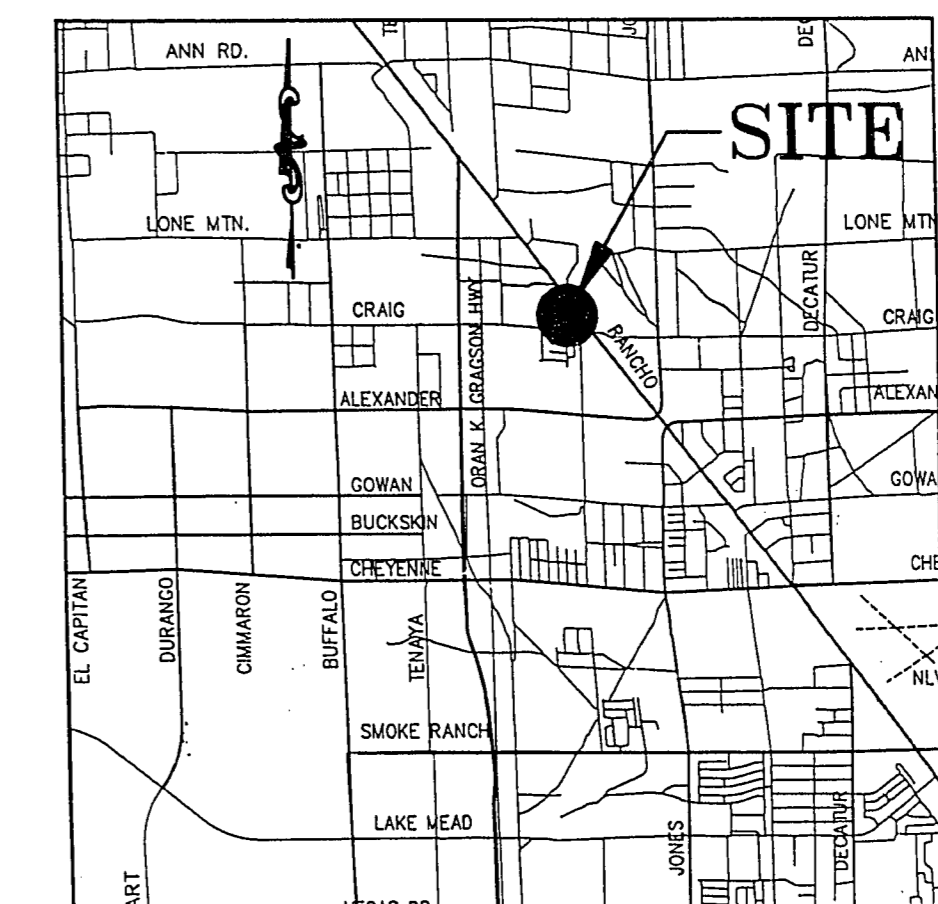
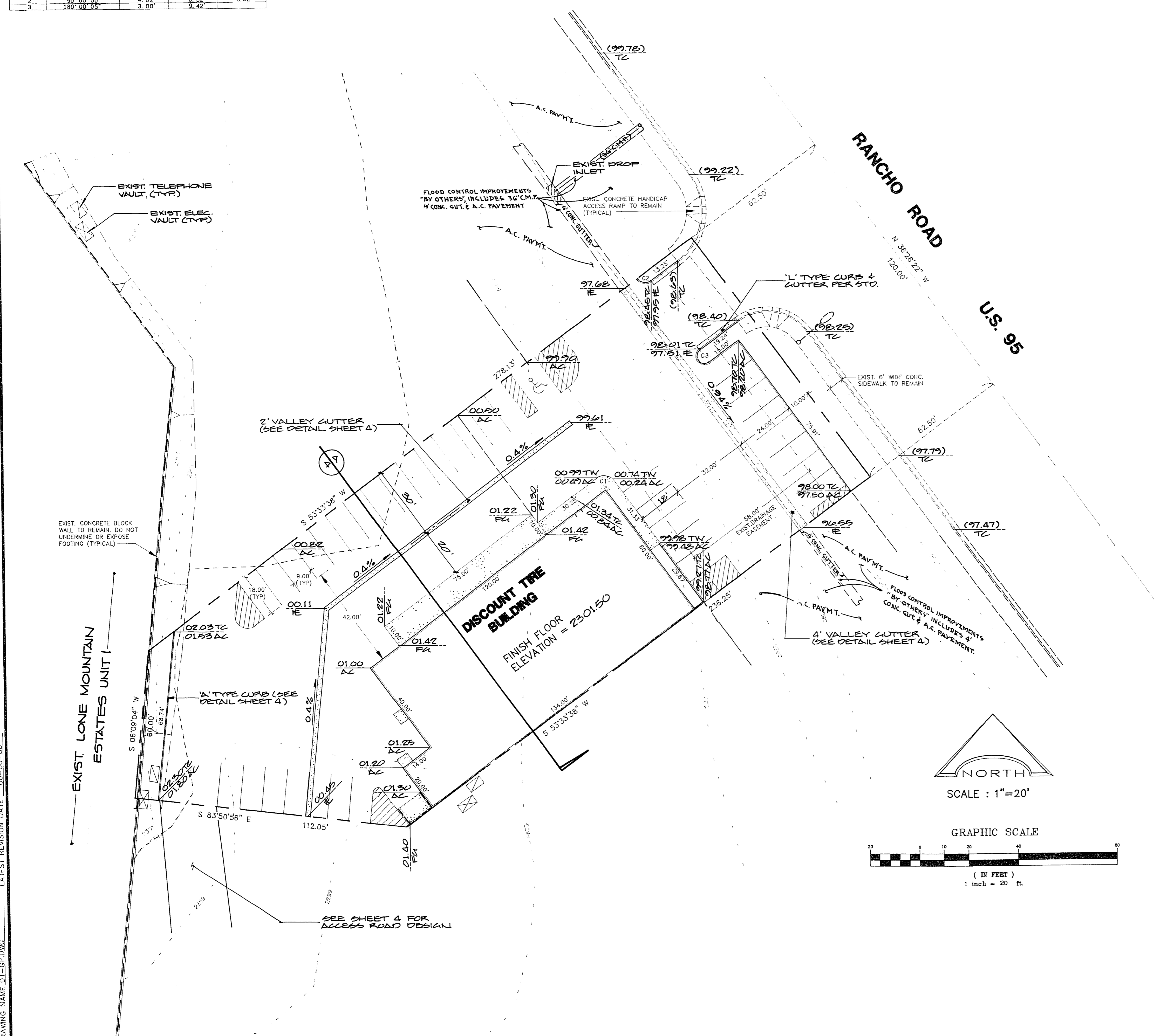

**VICINITY MAP**

**GRADING LEGEND**

EXISTING	PROPOSED	DESCRIPTION
	FA	PAD GRADE
	FC	FINISH GRADE
TC	TC	TOP OF CURB
	FL	FLOWLINE
	GB	GRADE BREAK
	BW	BACK OF SIDEWALK
	BVC	BEGIN VERTICAL CURVE
	EVC	END VERTICAL CURVE
	BSL	BUILDING SETBACK LINE
	YYY	SCARP
	RT	RETAINING WALL
	CL	CENTERLINE
	SW	SWALE
	EGC	EXISTING GROUND CONTOUR
	HP	HIGH POINT

**NOTE**  
 ALL FLOOD CONTROL IMPROVEMENTS FOR TIRE DEVELOPMENT ARE TO BE COMPLETED BY THE DEVELOPER BEFORE OCCUPANCY OF DISCOUNT TIRE PORTION PER C.L.V. DWG. NO. 107-V-2059

**BENCHMARK**

RM1 T-365 DRIVE RIVET IN A 2 x 2 ALUMINUM PLATE, IN TOP OF CURB OF PLANTER, JUST EAST OF DRIVEWAY INTO 7-11, NORTHWEST CORNER OF CRAIG ROAD AND RANCHO ROAD. BENCH IS NEAR NORTH RIGHT-OF-WAY OF CRAIG ROAD AND 70' WEST OF RIGHT-OF-WAY OF RANCHO RD.  
 ELEVATION = 2294.29 C.C.E.D. DATUM

THIS DRAWING IS AN INSTRUMENT OF SERVICE BETWEEN THE ARCHITECT AND HIS CLIENT, BUT REMAINS THE PROPERTY OF THE ARCHITECT.  
 ALL RIGHTS RESERVED  
 1993

certified n.c.c.a.r.b.  
**ARCHITECTS**  
 GARY GUY WILSON  
 2907 MEADE AVE.  
 Las Vegas, Nevada, 89102

STRUCTURAL: JOHN KUBOTA, ENG.  
 CIVIL: L.R. NELSON ENGINEERS  
 MECHANICAL: LINE SYSTEMS SERVICES  
 ELECTRICAL: LINE SYSTEMS SERVICES  
 CONSULTANTS:

**DISCOUNT TIRE STORE**  
 COMMERCIAL TIRE STORE  
 @: RANCHO RD. & CRAIG RD.  
 FOR: HALLE-VON VOIGTLANDER  
 DISCOUNT TIRE, INC.  
 CITY OF LAS VEGAS, NEVADA

PROJ. NO.	9519219.00
PROJ. ARCH.	M. DANELY ARCH
PROJ. MGR.	MVM
ARCH'CR	
DATE	11 MAR 93

NO.	REVISIONS

PRINTS REQUIRE ARCHITECT'S SEAL & SIGN FOR PROOF OF VALIDITY

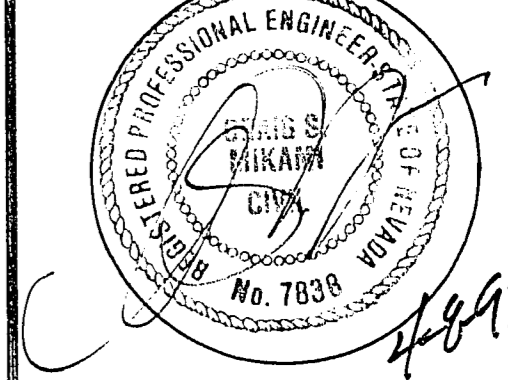

**C-2**  
 GRADING PLAN  
 107-V-2138

DRAWING NAME DT-GR.DWG LATEST REVISION DATE 00-00-00

11-2-2