

CLARK COUNTY TRAFFIC NOTES

1. ALL PERMANENT TRAFFIC CONTROL DEVICES CALLED FOR HEREON SHALL BE IN PLACE AND IN FINAL POSITION PRIOR TO ALLOWING ANY PUBLIC TRAFFIC ONTO THE PORTIONS OF THE ROAD(S) BEING IMPROVED HEREUNDER, REGARDLESS OF THE STATUS OF COMPLETION OF PAVING OR OTHER OFF-SITE IMPROVEMENTS CALLED FOR BY THESE PLANS.
2. BEFORE ANY WORK IS STARTED IN THE RIGHT-OF-WAY, THE CONTRACTOR SHALL INSTALL ALL ADVANCE WARNING SIGNS FOR THE CONSTRUCTION ZONE. THE CONTRACTOR SHALL INSTALL TEMPORARY GROUND MOUNTED STOP SIGNS AT ALL NEW STREET ENCROACHMENTS INTO EXISTING COUNTY STREETS IMMEDIATELY AFTER FIRST GRADING WORK IS ACCOMPLISHED, AND SHALL MAINTAIN SAID SIGNS UNTIL PERMANENT SIGNS ARE INSTALLED.
3. ALL CONSTRUCTION SIGNING, BARRICADING AND PAVEMENT MARKINGS SHALL CONFORM TO THE NEVADA WORK ZONE TRAFFIC CONTROL HANDBOOK - 1986 AND TO THE MANUAL ON UNIFORM TRAFFIC CONTROL DEVICES, CURRENT EDITION.
4. IF THE IMPROVEMENTS NECESSITATE THE OBLITERATION, TEMPORARY OBSTRUCTION, TEMPORARY REMOVAL, OR RELOCATION OF ANY EXISTING TRAFFIC PAVEMENT MARKING, SUCH PAVEMENT MARKING SHALL BE RESTORED OR REPLACED WITH LIKE MATERIALS TO THE SATISFACTION OF THE COUNTY TRAFFIC MANAGER.
5. THE DEVELOPER SHALL BE RESPONSIBLE TO PROVIDE AND INSTALL ALL PERMANENT SIGNS SHOWN ON THE PLANS. STREET NAME SIGNS SHALL CONFORM IN THEIR ENTIRETY TO CLARK COUNTY AREA STANDARDS. ALL OTHER SIGNS SHALL BE STANDARD SIZE UNLESS OTHERWISE SPECIFIED ON THE PLANS. ALL SIGN POST SHALL BE INSTALLED IN ACCORDANCE WITH CLARK COUNTY AREA STANDARDS. ALL SIGNS SHALL USE TYPE III SHEETING.
6. IF A PROPOSED STREET LIGHT STANDARD IS FIELD LOCATED TO WITHIN (5) FEET OF ANY SIGN SHOWN HEREON TO BE MOUNTED ON A SIGN POST, THEN CHANGE SIGN MOUNTING TO ONE ON THE STREET LIGHT STANDARD.
7. PRIOR TO CONSTRUCTION, THE STREET SIGN CONTRACTOR SHALL OBTAIN STREET NAMES AND BLOCK NUMBERING FROM THE CURRENT PLANNING DIVISION OF THE DEPARTMENT OF COMPREHENSIVE PLANNING.
8. ALL TRAFFIC SIGNAL POLE ASSEMBLIES, STEEL PEDESTALS FOR CABINETS, AND STREET LIGHT POLES SHALL BE GALVANIZED PER ASTM A123.
9. ALL STREET LIGHTING INSTALLATIONS EXCEPT AS NOTED ON THE STREET LIGHTING PLANS SHALL CONFORM TO THE UNIFORM STANDARD DRAWINGS AND THE UNIFORM STANDARD SPECIFICATIONS FOR PUBLIC WORKS CONSTRUCTION, OFF-SITE IMPROVEMENTS, CLARK COUNTY AREA, NEVADA, LATEST EDITION OF EACH.
10. THE FOLLOWING CLARK COUNTY UNDERGROUND FACILITIES MAY BE LOCATED IN YOUR PROJECT AREA: STREET LIGHTING, TRAFFIC SIGNALS, LAS VEGAS AREA COMPUTER TRAFFIC SYSTEM (LVACTS) INTERCONNECT CABLE. YOU MUST CONTACT CLARK COUNTY TRAFFIC MANAGEMENT DIVISION, OPERATIONS UNIT AT 455-7511 FOR LOCATIONS AT LEAST 48 HOURS PRIOR TO WORKING IN THE AREA. CLARK COUNTY IS NOT A MEMBER OF CALL BEFORE YOU DIG (UNDERGROUND SERVICE ALERT), AND A CALL TO THAT ORGANIZATION DOES NOT RELIEVE YOU OF LIABILITY FOR CLARK COUNTY FACILITIES.
11. LVACTS INTERCONNECT CABLE POLICY IS IN EFFECT. INTERCONNECT CABLE MUST BE MAINTAINED AT ALL TIMES. DEVELOPER/CONTRACTOR SHALL PROVIDE TEMPORARY OVERHEAD INTERCONNECT CABLE, WHILE PERMANENT CABLE IS BEING RELOCATED. TEMPORARY AERIAL INSTALLATION MUST BE ACCEPTABLE TO THE COUNTY TRAFFIC MANAGER AND TO LVACTS. ANY DAMAGE TO THIS CABLE IS DEEMED AN EMERGENCY BY LVACTS, CITY OF LAS VEGAS, CLARK COUNTY AND NDOT AND MUST BE REPAIRED IMMEDIATELY TO LVACTS ACCEPTANCE. \$2500 PER DAY DAMAGES MAY BE ASSESSED AFTER 24 HOURS HAS ELAPSED FROM TIME OF BREAK OR DAMAGE.
12. ALL NEW REPLACEMENT TRAFFIC SIGNAL LOOPS SHALL BE INSTALLED USING CABLE-IN-DUCT WRING, SHALL HAVE INDEPENDENT LEAD-IN WIRES FOR EACH LOOP FROM THE CONTROLLER TO THE PULL-BOX, AND EACH LEAD-IN SHALL BE INDIVIDUALLY TAGGED.
13. TRAFFIC SIGNAL PEDESTRIAN HEADS SHALL BE THE L.E.D. TYPE.
14. ELECTRICAL SERVICE POINT LOCATION(S) FOR STREET LIGHTING AND TRAFFIC SIGNALS MUST BE INDICATED ON THE PLANS. IF CONNECTING TO AN EXISTING CIRCUIT, INDICATE LOCATION OF EXISTING SERVICE POINT FOR EACH CIRCUIT.
15. WHEN STREET LIGHTS ARE TO BE CONNECTED TO AN EXISTING CIRCUIT, THE ENGINEER MUST CERTIFY THAT THE EXISTING CIRCUIT IS CAPABLE OF HANDLING THE ADDITIONAL CIRCUIT LOAD.
16. CLARK COUNTY RESERVES THE RIGHT TO REJECT STREET LIGHT AND TRAFFIC SIGNAL POLES AND ASSEMBLIES WHICH HAVE "STRIPED" APPEARANCE.
17. PRIOR TO BEGINNING OF CONSTRUCTION, MODIFICATION, OR RELOCATION OF ANY TRAFFIC SIGNAL SYSTEM, WRITTEN NOTICE SHALL BE SUBMITTED TO THE CLARK COUNTY TRAFFIC MANAGEMENT DIVISION OF THE DATE THAT WORK WILL BEGIN.
18. THREE (3) NORMAL WORKING DAYS PRIOR TO TURN-ON OR COMPLETION OF MODIFICATION(S) TO A TRAFFIC SIGNAL SYSTEM, WRITTEN NOTICE SHALL BE SUBMITTED TO THE CLARK COUNTY TRAFFIC MANAGEMENT DIVISION THAT WORK IS BEING COMPLETED AND THE PROPOSED DATE OF COMPLETION.

EXISTING GRAVEL ROADWAY TO FORT APACHE ROAD

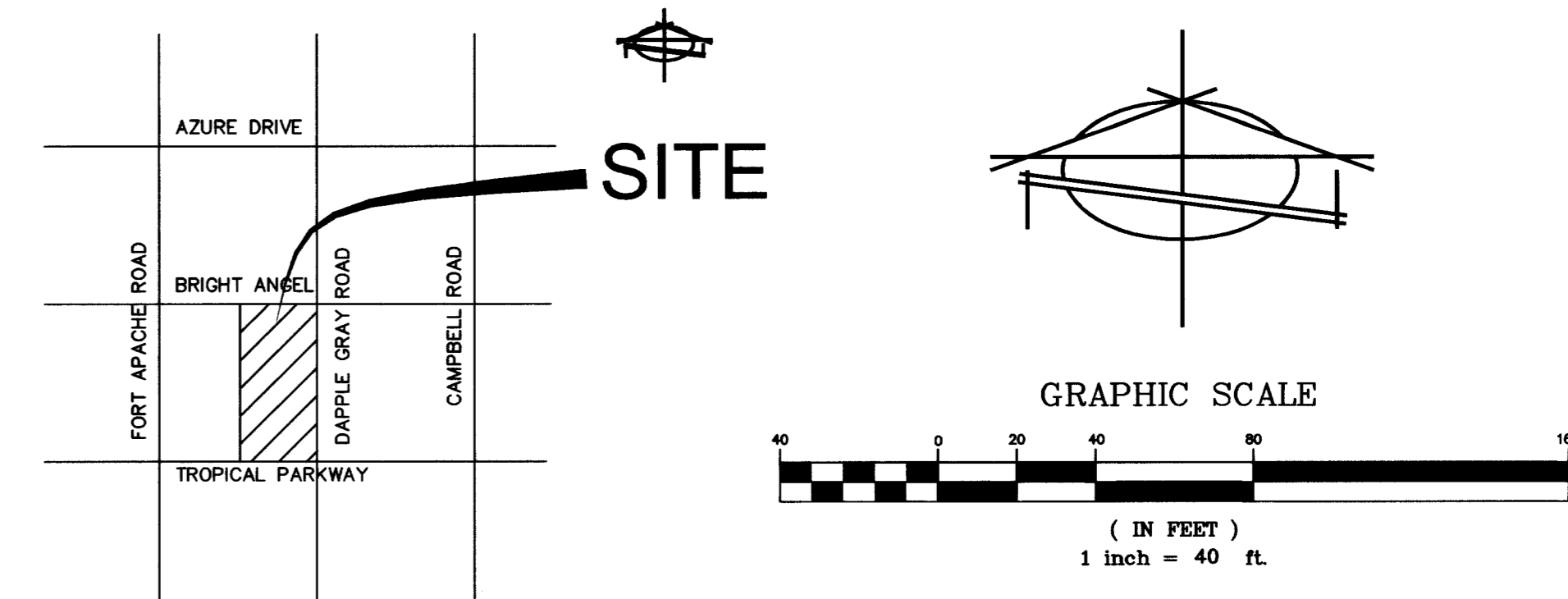
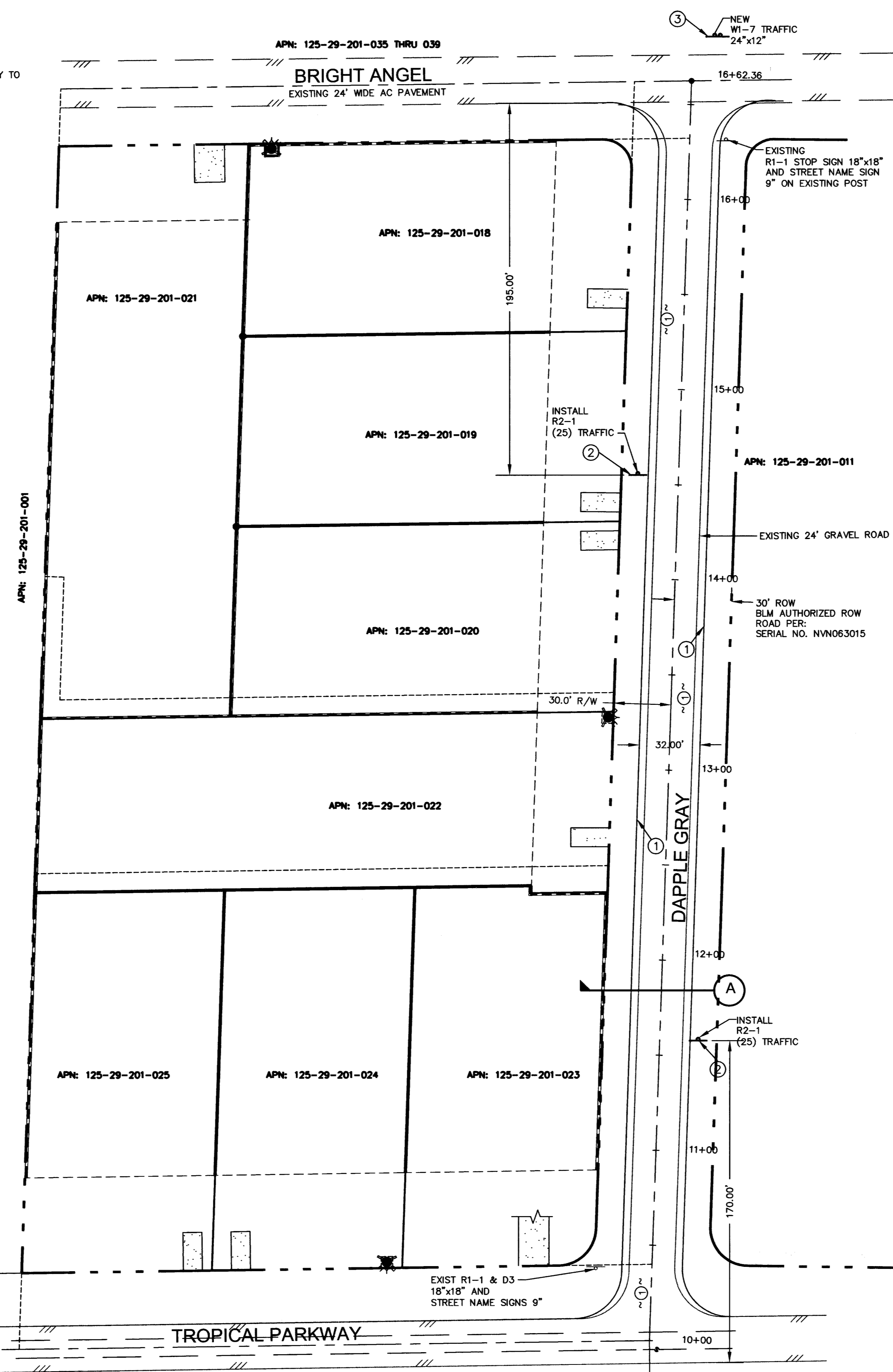

VICINITY MAP
NOT TO SCALE

BASIS OF BEARING
N 01°52'00" E THE WEST LINE OF THE SOUTHWEST QUARTER (SW 1/4) OF THE NORTHWEST QUARTER (NW 1/4) OF SECTION 29, TOWNSHIP 19 SOUTH, RANGE 60 EAST, M.D.B.&M. AS SHOWN ON RECORD OF SURVEY, FILE 66, PAGE 01, CLARK COUNTY RECORDS, NEVADA.

BENCHMARK
BENCHMARK #1C9029W4 RIVET AND SQUARE ALUMINUM PLATE IN A CONCRETE MONUMENT 25 FEET NORTH AND 50 FEET EAST OFF FORT APACHE ROAD AND AZURE DRIVE. ELEVATION 790.179 METERS=2592.02 FEET (NAVD DATUM 1988)

- LEGEND**
- PROPERTY LINE
 - STREET CENTERLINE
 - LOT LINE
 - PROPOSED MASONRY WALL
 - EXIST. EDGE OF PAVEMENT
 - CONSTRUCTION NOTE
 - EXISTING HYDRANT
 - EXISTING SIGN AS NOTED

TRAFFIC NOTES

#	ITEM	UNIT	QUANTITY	
			PUBLIC	PRIVATE
1	INSTALL 4" MIN. SOLID WHITE LINE (TAPE OR PAINT)	LF	1302	-
2	INSTALL R2-1 TRAFFIC (25) SIGN	EA	2	-
3	INSTALL W1-7 TRAFFIC SIGN (24"x12")	EA	1	-

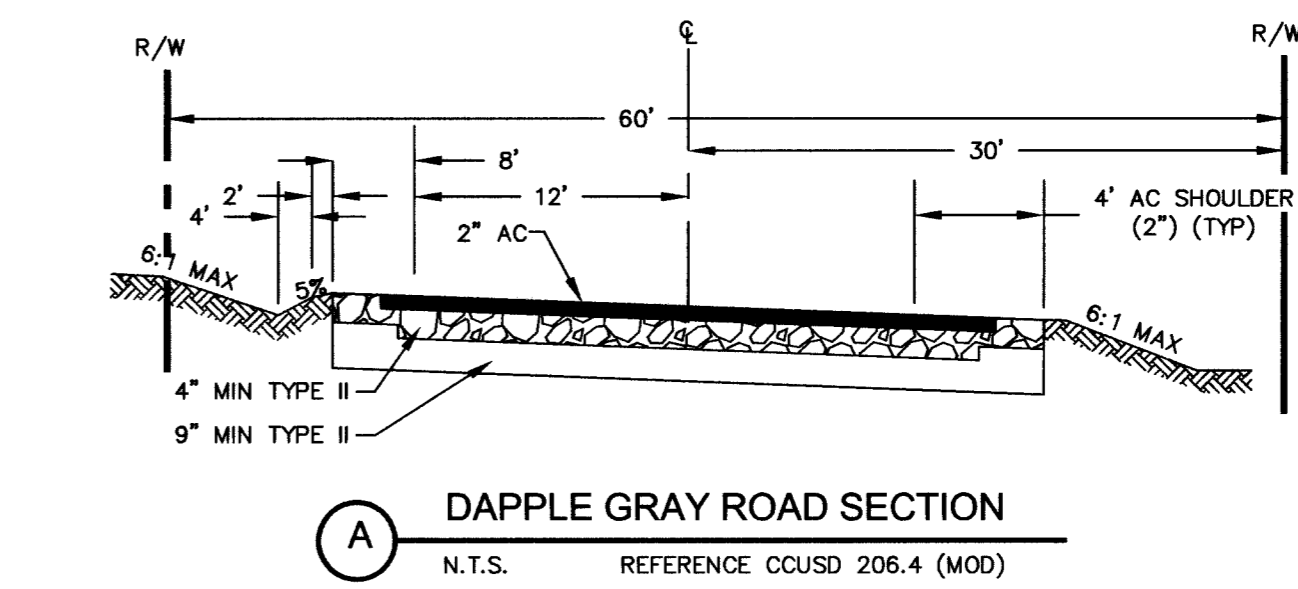

CIVIL ENGINEERING DIVISION
CLARK COUNTY DEVELOPMENT SERVICES
ACCEPTED

BY: _____ DATE _____
ACCEPTANCE OF THESE PLANS SHALL NOT BE CONSTRUED TO BE A PERMIT FOR OR AN APPROVAL OF ANY VIOLATION OF STATE, COUNTY, OR FEDERAL LAW SPECIFICATIONS, OR THE MANUAL OF UNIFORM TRAFFIC CONTROL DEVICES.

Call before you Dig
1-702-455-7511
CLARK COUNTY AND TRAFFIC OPERATIONS
1-702-229-6611
LAS VEGAS AREA COMPUTERIZED TRAFFIC SYSTEM

DISCLAIMER NOTE

UTILITY LOCATIONS SHOWN HEREON ARE APPROXIMATE ONLY. IT SHALL BE THE CONTRACTOR'S RESPONSIBILITY TO DETERMINE THE EXACT HORIZONTAL AND VERTICAL LOCATION OF ALL EXISTING UNDERGROUND AND OVERHEAD UTILITIES PRIOR TO COMMENCING CONSTRUCTION. NO REPRESENTATION IS MADE THAT ALL EXISTING UTILITIES ARE SHOWN HEREON. THE ENGINEER ASSUMES NO RESPONSIBILITY FOR UTILITIES NOT SHOWN OR UTILITIES NOT SHOWN IN THEIR PROPER LOCATION.

Call before you Dig
1-800-227-2600
NEVADA POWER ENVIRONMENT AND SAFETY SERVICES DEPARTMENT

Call before you OVERHEAD
1-702-227-2929
NEVADA POWER ENVIRONMENT AND SAFETY SERVICES DEPARTMENT

HTE # 03-47809

Call before you Dig
1-800-227-2600
NEVADA POWER ENVIRONMENT AND SAFETY SERVICES DEPARTMENT

Stamp: **EX-100**
12-31-04

DATE: _____ REVISIONS: _____

DATE: JANUARY, 2004

DESIGN: _____ DRAWN: _____ CHECK: _____ SCALE: 1"=40'

BAUGHMAN & TURNER, INC.
CIVIL ENGINEERS
1210 HINSON STREET
(702) 870-8771

LAND PLANNERS
LAND SURVEYORS
LAS VEGAS, NEVADA
68102

TRAFFIC PLAN
SECTION 29, TOWNSHIP 19 SOUTH, RANGE 60 EAST, M.D.B.&M. NEVADA
CLARK COUNTY
DAPPLE GRAY ROAD

SHEET **TR05** OF **5**
PROJ. NO. PEDERSON

BOB PEDERSON

66620

207V 866