

\* THE FIRST COURSE OF BLOCK ABOVE THE RETAINING WALL WILL BE SOLID GROUTED.

PROPOSED RIO LARGO ESTATES

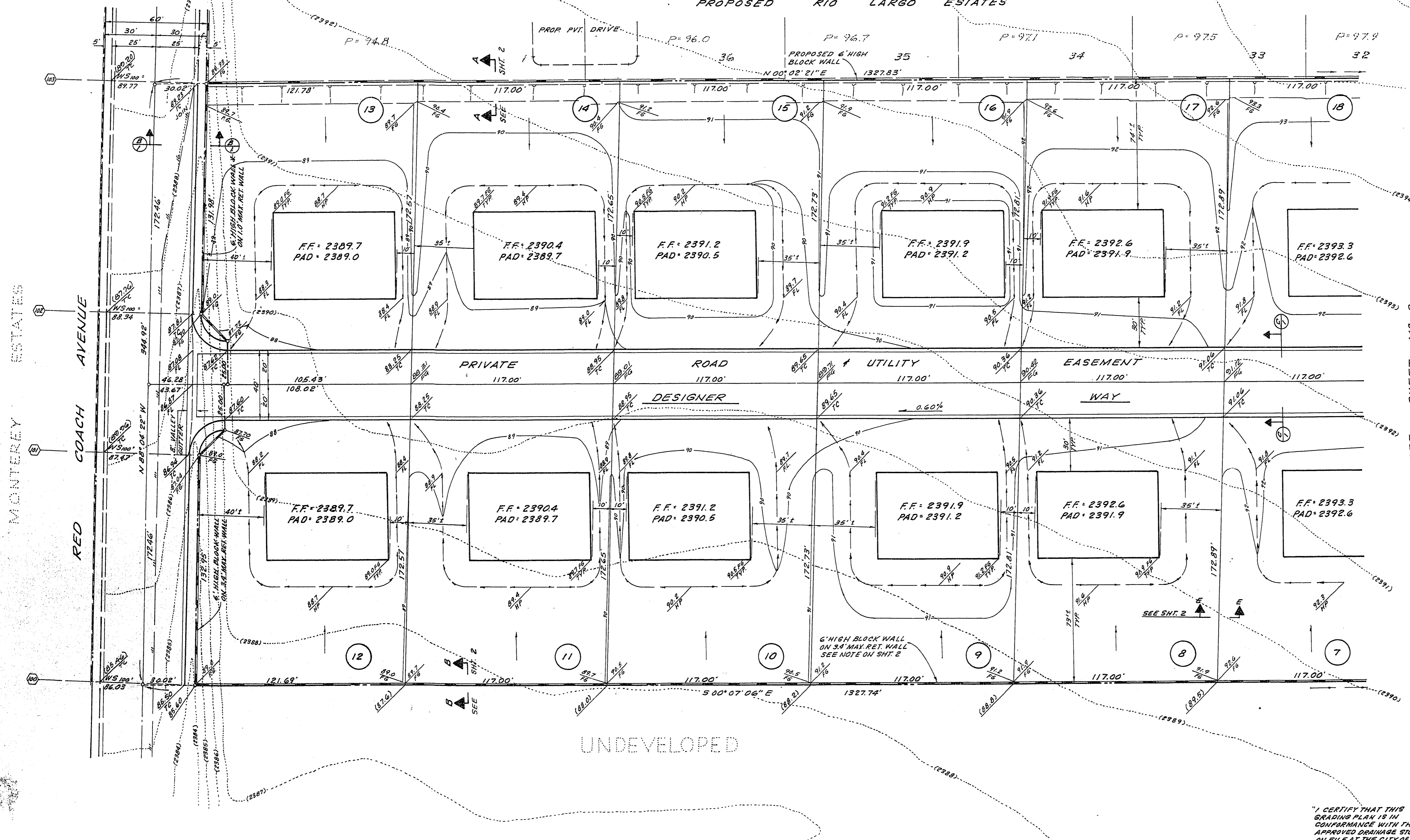

MONTEREY ESTATES  
RED COACH AVENUE

SEE SHEET N° 2

CLARK COUNTY  
DEPARTMENT OF PUBLIC WORKS  
ACCEPTANCE OF PLANS FOR FILING:  
By Hany Dawood DATE 01/2/95  
ACCEPTANCE OF THESE PLANS FOR FILING SHALL NOT BE CONSTRUED TO BE A PERMIT FOR OR AN APPROVAL OF ANY VIOLATION OF ANY OF THE PROVISIONS OF THE STATE OR COUNTY LAWS AND/OR SPECIFICATIONS. CLARK COUNTY SHALL BE HELD FREE FROM LIABILITY WHICH MAY RESULT FROM THE CONSTRUCTION OF THE IMPROVEMENTS FROM THE ENGINEERING DESIGN DEPICTED HEREIN. NOTE: POWER POLES AND/OR OTHER EXISTING FACILITIES NOT IN PROPER LOCATIONS AS SHOWN OR PROPOSED IMPROVEMENTS SHOWN HEREON WILL BE RELOCATED AT NO EXPENSE TO CLARK COUNTY.

I CERTIFY THAT THIS GRADING PLAN IS IN CONFORMANCE WITH THE APPROVED DRAINAGE STUDY ON FILE AT THE CITY OF LAS VEGAS FOR THIS PROJECT.

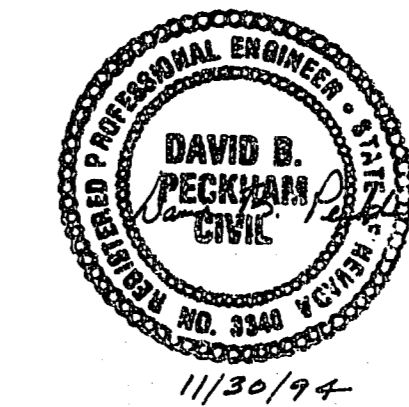

DESCRIPTION	APPROVAL DATE
<b>REVISIONS</b>	
<b>Peckham Engineering</b> 5441 West Charleston Blvd., #10 CONSULTING CIVIL ENGINEERS Las Vegas, Nevada 89102 702-870-9807	
<b>DELFANTE DESIGN HOMES</b> GRADING PLAN	
SCALE: 1" = 30'	DATE: NOV 1994
PROJECT NO. 14-0802	SHEET NO. 3 OF 10

1132 30241 1071-4426