

SEWER CURVE DATA

NO	Δ	R	L	T
150	50°14'19"	294.5	258.23	138.03
151	41°45'55"	311.5	232.90	121.81

BCR CURVE DATA

NO	Δ	R	L	T
136	74°42'28"	300.00	391.17	228.98
137	37°35'47"	300.00	197.12	102.26
138	15°21'31"	300.00	80.95	40.72
139	31°45'15"	318.50	170.52	90.89
140	10°33'33"	318.50	92.05	44.95
141	15°11'22"	318.50	84.47	42.48
142	22°44'57"	281.50	111.77	56.23
143	21°17'42"	281.50	134.10	68.35
144	21°12'28"	281.50	104.20	52.70
145	71°15'09"	281.50	350.07	201.75
146	84°03'28"	20.00	24.32	19.04
147	15°42'37"	318.50	87.32	43.94
148	19°27'37"	62.50	213.21	38.50
149	63°20'29"	62.50	67.84	38.50
150	44°04'59"	62.50	48.09	25.30
146A	49°10'14"	20.00	17.16	9.15
146B	34°56'14"	20.00	12.30	6.22

BCR CURVE DATA

NO	Δ	R	L	T
151	53°07'24"	62.50	57.95	31.25
152	34°54'45"	62.50	38.08	19.65
153	35°30'38"	300.00	175.98	90.61
154	35°30'38"	318.50	186.84	96.19
155	10°52'35"	318.50	93.82	47.25
156	15°48'18"	318.50	87.85	44.21
157	35°30'38"	281.50	165.13	85.02
158	19°20'11"	281.50	94.02	47.45
159	14°24'27"	281.50	71.11	35.75
160	00°35'27"	318.50	5.17	2.58
255	41°45'55"	303.00	235.91	128.89
256	41°45'55"	303.00	223.42	116.75
257	27°58'16"	276.50	122.88	62.28
258	15°47'59"	306.50	100.54	50.72
259	41°45'55"	348.50	250.34	131.09

BCR CURVE DATA

NO	Δ	R	L	T
260	09°29'45"	348.50	56.93	28.53
261	14°35'44"	348.50	87.50	43.99
262	16°20'17"	348.50	97.95	49.31
263	01°20'09"	348.50	8.01	4.00
264	13°51'38"	350.00	84.67	42.54
265	13°51'38"	350.00	84.14	42.79
266	00°39'02"	350.00	4.18	2.09
267	13°12'56"	350.00	84.96	42.67
268	13°31'58"	351.50	80.19	40.29
269	00°00'00"	20.00	51.02	20.00
307	21°34'04"	322.00	113.10	57.83
308	24°28'28"	20.00	29.26	15.04
309	03°40'32"	318.50	20.43	10.22
310	19°27'37"	318.50	112.58	—
311	19°27'37"	47.75	162.90	—

SEE TOP OF CURB PROFILE BELOW

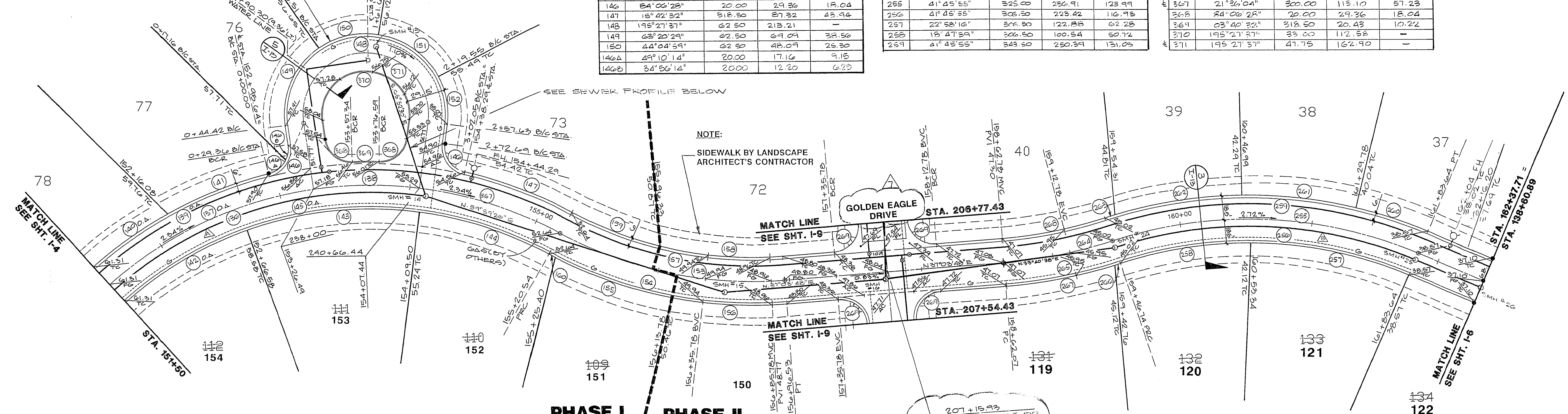

REV.	DATE	DESCRIPTION
1	1/1/11	REV. LOT NOS & ST. NAMES
2	1/11/11	Issue To Consultant
3	2/11/11	REVISED F.H.
4	3/11/11	REVISED S.I.T. N.C.
5	4/11/11	ADDED PHASE LINES
6	4/11/11	ISSUE TO BID
7	—	—
8	—	—

RECOMMENDED BY
Christopher W. Anderson
CHRISTOPHER W. ANDERSON
R.P.E. NO. DATE
8071

G. C. WALLACE, INC.
Engineering/Architecture
1555 SOUTH RAINBOW BLVD./LAS VEGAS, NEVADA 89102
JOB NO. 620.701

SUMMERLIN - VILLAGE 1 SOUTH
EAGLE HILLS
WINGED TAIL DRIVE
PLAN & PROFILE
STA. 151+50 TO 162+37.71

SHEET
1-5
SHT130F 21

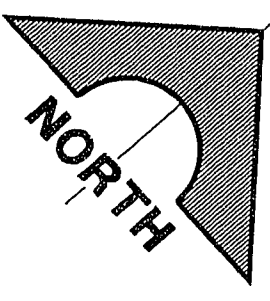

1074-4165 86