

NO.	DATE	BY	REVISION

1/4/89

Mark E. Jones

SOUTHWEST ENGINEERING
 LAND PLANNING • MAPPING • DEVELOPMENT
 1725 S. RAINBOW BLVD., STE. 204 LAS VEGAS, NEVADA 89102
 (702) 763-9700

CURVE	ARC	DELTA	RADIUS	TAN LENGTH
C1	23.56	90° 03' 00"	15.00	15.00
C2	18.56	47° 58' 39"	15.00	8.57
C3	38.50	48° 04' 37"	45.50	19.38
C4	38.49	48° 58' 31"	45.50	19.38
C5	38.48	48° 58' 31"	45.50	19.38
C6	38.48	48° 58' 31"	45.50	19.38
C7	38.48	48° 04' 37"	45.50	19.38
C8	18.56	47° 58' 39"	15.00	8.57
C9	18.56	47° 58' 39"	15.00	8.57
C10	31.42	90° 00' 00"	20.00	20.00
C11	18.56	47° 58' 39"	15.00	8.57
C12	18.75	47° 58' 39"	20.00	8.90
C13	18.75	47° 58' 39"	20.00	8.90
C14	31.42	90° 00' 00"	20.00	20.00

LINE	BEARINGS	DISTANCE
L1	S 0° 38' 30" W	8.50
L2	N 0° 38' 30" E	8.50
L3	S 48° 18' 21" E	19.83
L4	N 48° 35' 21" W	19.83
L5	S 0° 38' 30" W	8.50

SCALES:
 VERTICAL 1"=4'
 HORIZONTAL 1"=40'

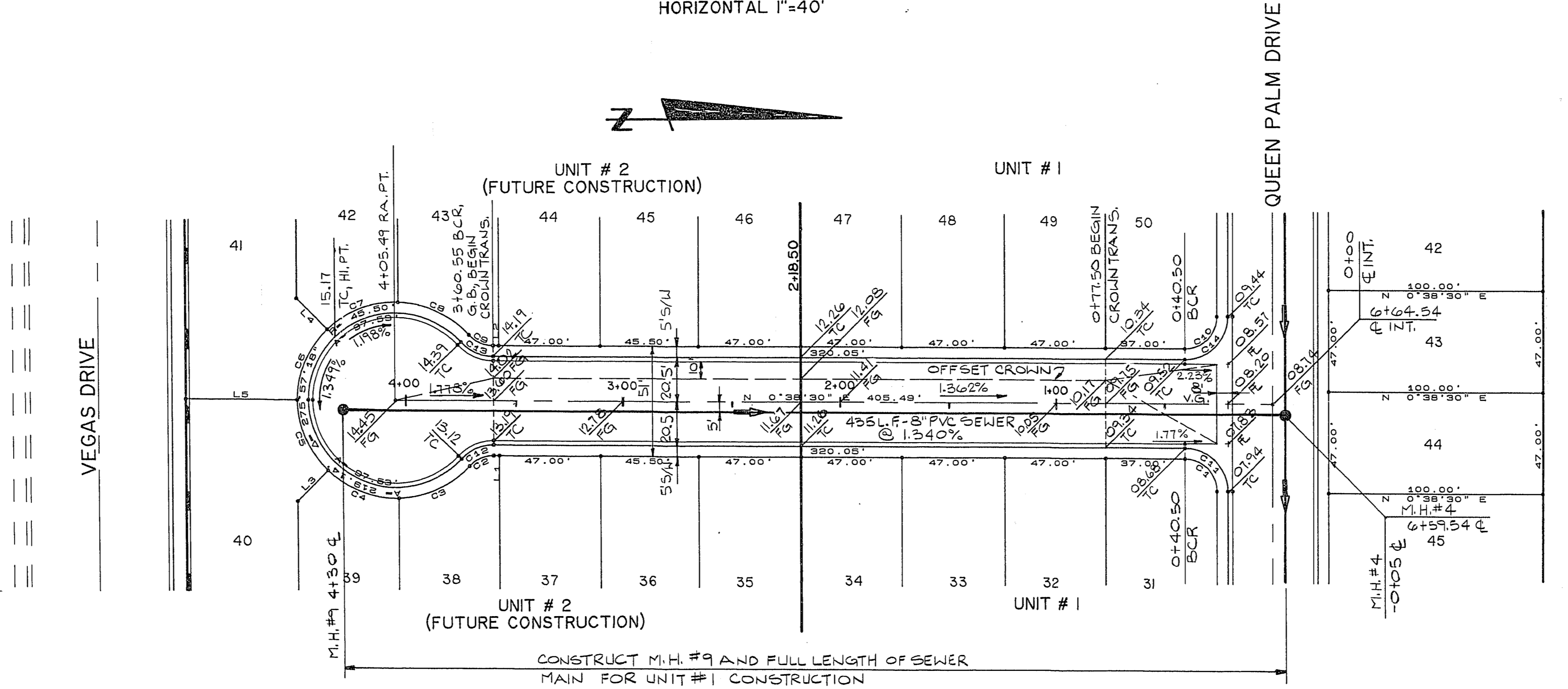

TITLE
STREET & SEWER PLAN & PROFILE
PALMALES WAY

PROJECT
DESERT PALMS

W.O. No. 881004
 BY RICHARD S.
 DATE DEC. 88
 SCALE AS SHOWN

Call before you Dig.

1-800-227-2600
 UNDERGROUND SERVICE (USA)

SHEET 7
 OF 14 SHEETS

EXISTING UTILITIES ARE LOCATED ON PLANS FOR THE CONVENIENCE OF THE CONTRACTOR ONLY. THE ENGINEER BEARS NO RESPONSIBILITY FOR THE LOCATION OF UTILITIES SHOWN OR NOT SHOWN ON THE PLANS. THE CONTRACTOR SHALL NOTIFY ALL UTILITY COMPANIES BEFORE STARTING CONSTRUCTION AND IT SHALL BE THE RESPONSIBILITY OF THE CONTRACTOR TO VERIFY THE LOCATION OF ALL UTILITIES WITH THE UTILITY COMPANIES.