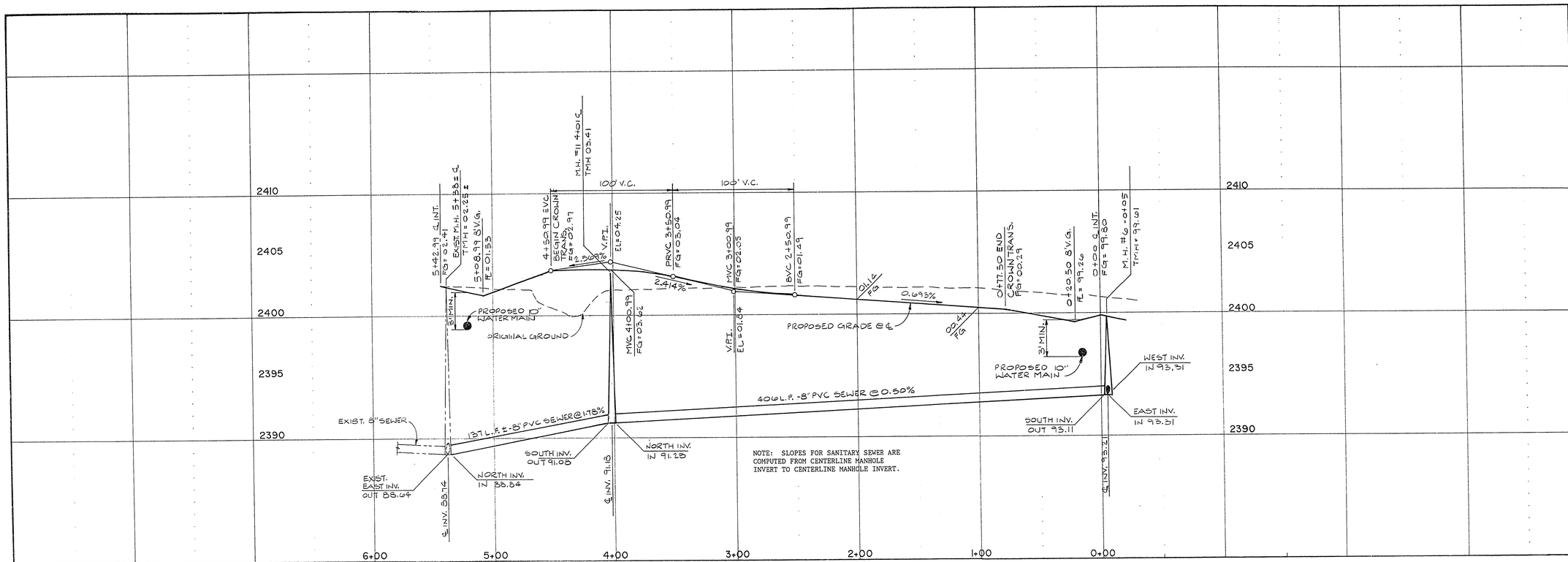

NOTE: SLOPES FOR SANITARY SEWER ARE COMPUTED FROM CENTERLINE MANHOLE INVERT TO CENTERLINE MANHOLE INVERT.

SCALES:
VERTICAL 1"=4'
HORIZONTAL 1"=40'

CURVE	ARC	DELTA	RADIUS	TAN LENGTH
C1	31.42	90°00'00"	20.00	20.00
C2	23.56	90°00'00"	15.00	15.00
C3	31.42	90°00'00"	20.00	20.00
C4	23.56	90°00'00"	15.00	15.00
C5	31.42	90°00'00"	20.00	20.00
C6	31.42	90°00'00"	20.00	20.00
C7	39.27	90°00'00"	25.00	25.00

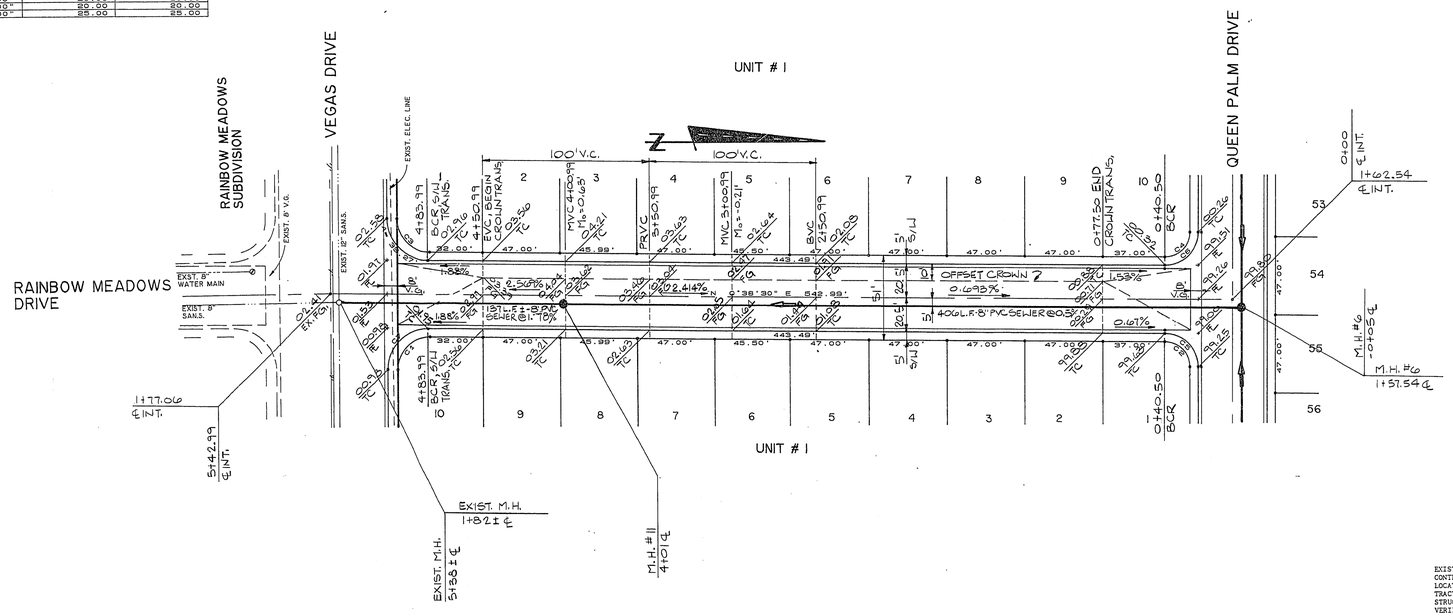

EXISTING UTILITIES ARE LOCATED ON PLANS FOR THE CONVENIENCE OF THE CONTRACTOR ONLY. THE ENGINEER BEARS NO RESPONSIBILITY FOR THE LOCATION OF UTILITIES SHOWN OR NOT SHOWN IN THE PLANS. THE CONTRACTOR SHALL NOTIFY ALL UTILITY COMPANIES BEFORE STARTING CONSTRUCTION AND IT SHALL BE THE RESPONSIBILITY OF THE CONTRACTOR TO VERIFY THE LOCATION OF ALL UTILITIES WITH THE UTILITY COMPANIES.

Call before you Dig.
1-800-227-2600
UNDERGROUND SERVICE (USA)
Avoid cutting underground utility lines. It's costly.

No.	DATE	BY	REVISION

1/4/89

SOUTHWEST ENGINEERING
LAND PLANNING • MAPPING • DEVELOPMENT
1725 S. RAINBOW BLVD.-STE. 23-LAS VEGAS, NEVADA 89102
(702) 363-9500

TITLE: STREET & SEWER PLAN & PROFILE
ROYAL PALM DRIVE

PROJECT: DESERT PALMS

W.O. No. 881004
BY RICHARD S.
DATE DEC. 88
SCALE AS SHOWN

SHEET 5 OF 14 SHEETS

1074-4030-1

126