

1. ALL WORK TO BE DONE IN STRICT ACCORDANCE WITH THE LAS VEGAS VALLEY WATER DISTRICT STANDARD PLATES.
2. SERVICE SADDLES OR TAPPED COLLARS WILL BE REQUIRED ON ALL SERVICES, DOUBLE TAP COLLARS ARE NOT PERMITTED.
3. ALL METERS SHALL BE LOCATED OUTSIDE OF DRIVEWAYS.
4. NOTICE TO BE GIVEN THE ENGINEERING DEPARTMENT OF THE LAS VEGAS VALLEY WATER DISTRICT FORTY-EIGHT (48) HOURS PRIOR TO STARTING ACTUAL CONSTRUCTION.
5. DEFLECTION ANGLE FOR WATER PIPE SHALL NOT EXCEED 2" PER THIRTEEN (13) FEET SECTION OF PIPE FOR PIPE SIZES SMALLER THAN 14" AND SHALL NOT EXCEED 2" FOR PIPE SIZES BETWEEN 14" AND 16".
6. ALL WATER LINES TO BE PRESSURE TESTED TO 200 P.S.I.
7. ALL VALVE BOXES SHALL HAVE CONCRETE COLLARS AT THE SURFACE OF PAVED AREAS.
8. ALL WORK, EXCEPT AS MODIFIED HEREON OR BY NOTE NO. 1, SHALL BE DONE IN ACCORDANCE WITH THE MOST CURRENT DRAFT OR EDITION OF UNIFORM STANDARD SPECIFICATIONS FOR PUBLIC WORKS CONSTRUCTION OFFSITE IMPROVEMENTS CLARK COUNTY AREA.
9. DETECTOR TAPE REQUIRED IN ACCORDANCE WITH STANDARD PLATE NO. 27 WHERE INDICATED AND AS FOLLOWS:
 - A. OVER ALL MAINS NOT INSTALLED AT SIX FEET FROM BACK OF CURB.
 - B. OVER ALL SERVICE LATERALS NOT INSTALLED AT RIGHT ANGLES TO MAINS.

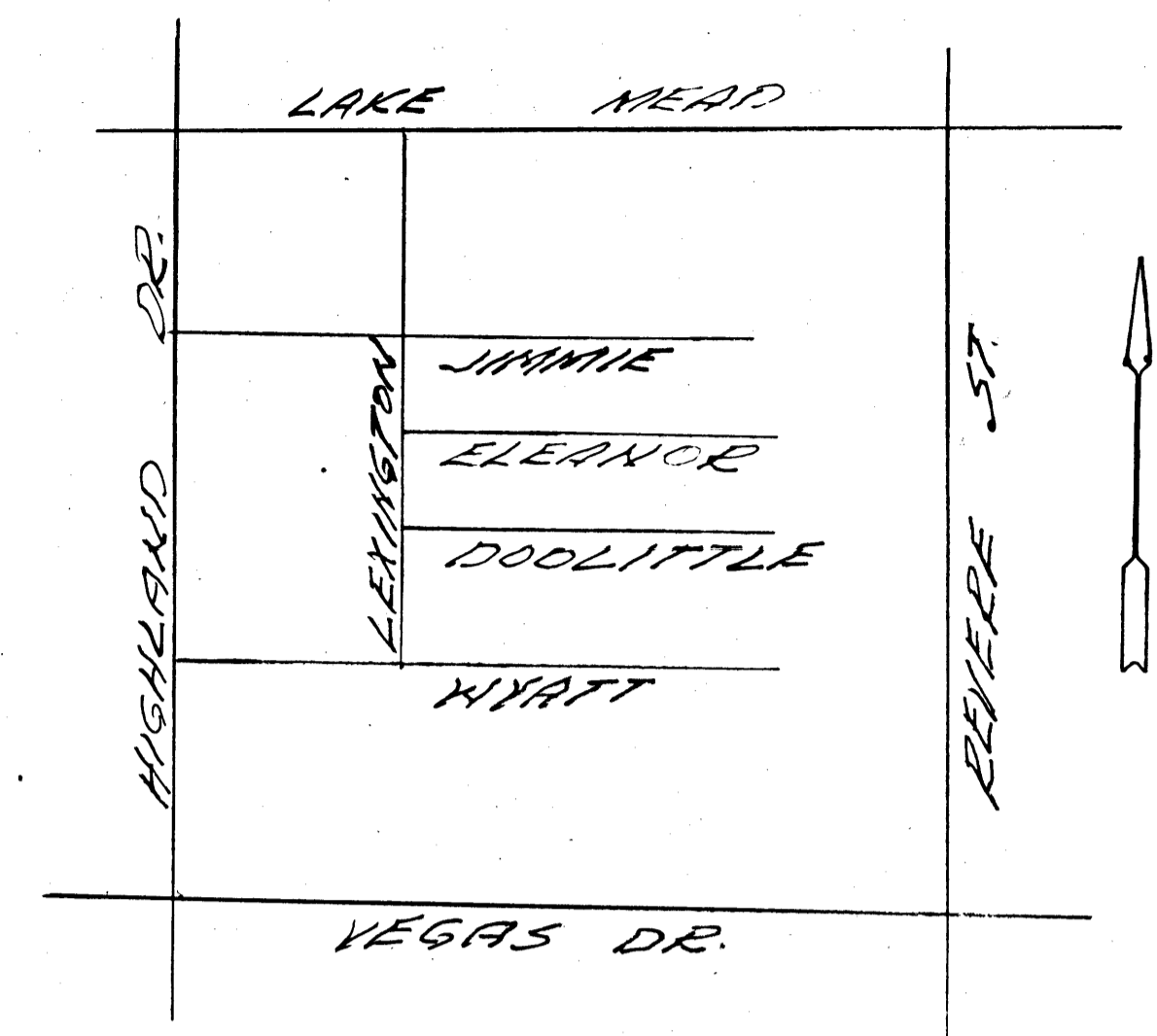

VICINITY MAP
NO SCALE

QUANTITIES

8" ACP	38 LF
6" ACP	367 LF
8" X 8" X 6" TEE	1 EA
6" TEE	3 EA
6" G.V.	4 EA
STD. F.H.	2 EA
2" METER	1 EA

M. Byrnes 10-8-80 DATE
CLV FIRE MARSHAL

R. Paul 10-7-80 DATE
SUPERVISOR QUALITY CONTROL

[Signature] 10-8-80 DATE
ENGINEER

APPROVAL

T. Jones 10-2-80
LAS VEGAS VALLEY WATER DISTRICT

SUBMITTED BY:

Mark L. Paul 9-8-80
MARK L. PAUL, P.E.
NEV. REG. # 1726

Mark L. Paul
9-8-80

EVERGREEN BAPTIST CHURCH

WATER PLAN

THIS IS A COPY OF THE ORIGINAL RECORD OF THE
 RECORDS SECTION OF THE FEDERAL BUREAU OF INVESTIGATION
 AND IS NOT TO BE REPRODUCED OR TRANSMITTED IN ANY FORM
 OR BY ANY MEANS, ELECTRONIC OR MECHANICAL, INCLUDING
 PHOTOCOPYING, RECORDING, OR BY ANY INFORMATION STORAGE
 AND RETRIEVAL SYSTEM, WITHOUT THE WRITTEN PERMISSION
 OF THE DIRECTOR, FBI.

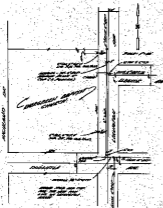

Dimensions

Overall	10' 0"
Overall	10' 0"
Overall	10' 0"
Overall	10' 0"
Overall	10' 0"
Overall	10' 0"

Notes
 1. See drawing for details.
 2. See drawing for details.

Scale
 1/4" = 1'-0"
 1/8" = 1'-0"
 1/16" = 1'-0"

Approved
 [Signature]
 [Title]

