

PROFILE
 HORIZ. 1"=40'
 VERT. 1"=8'

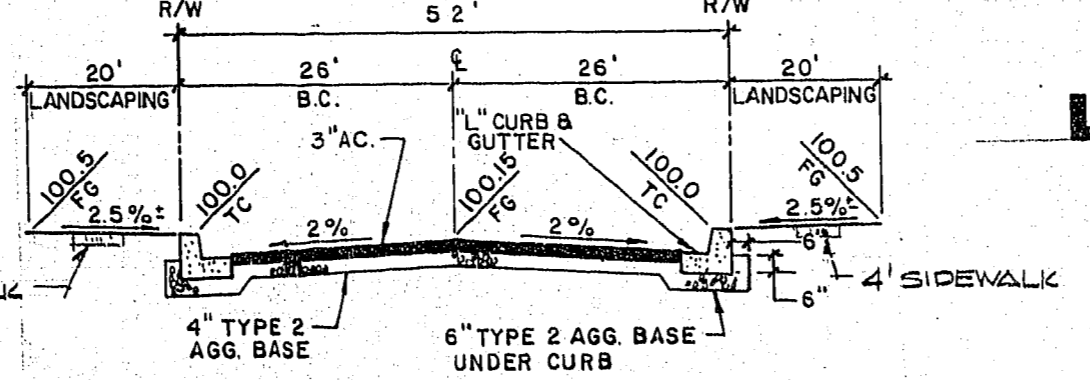
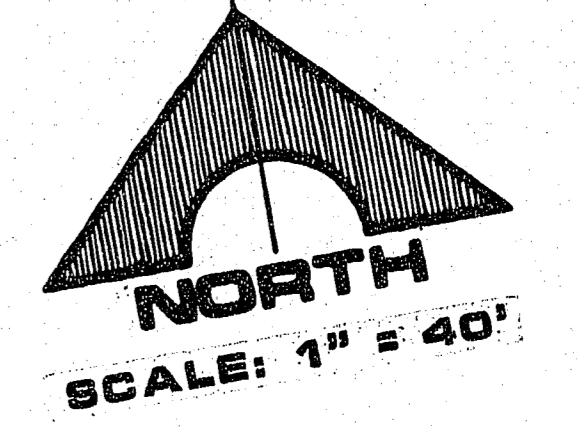
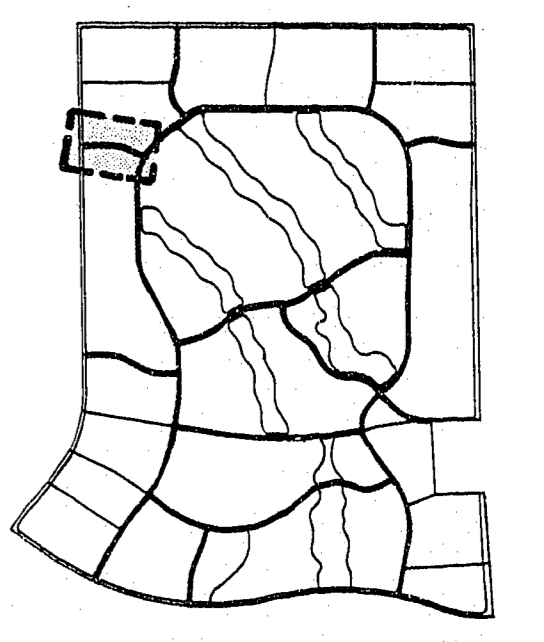
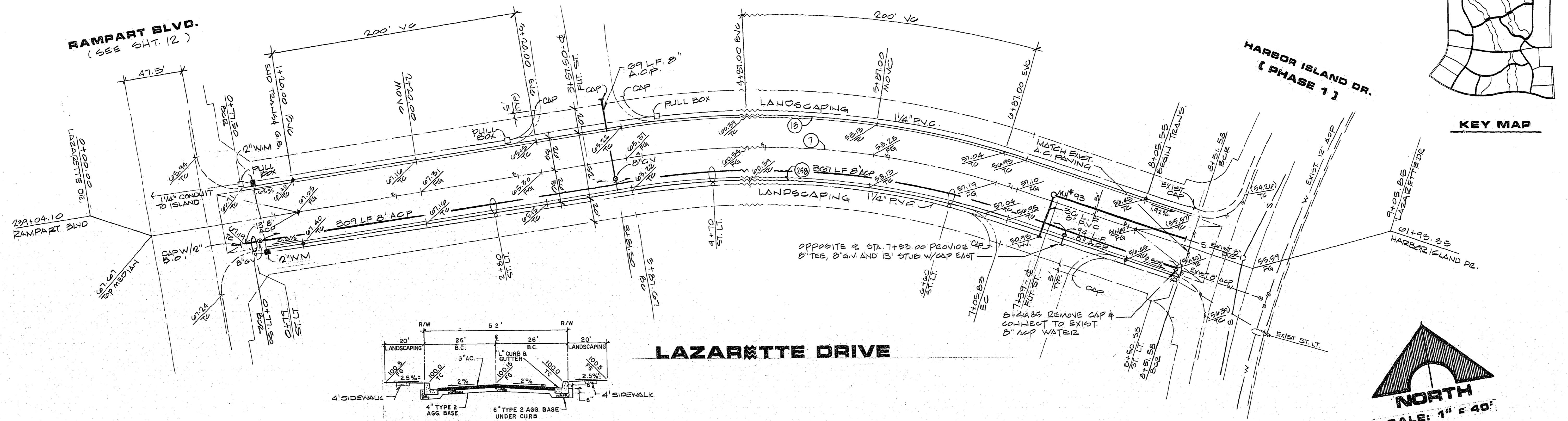

- NOTES:**
- STRUCTURAL SECTION OF STREET TO CONFORM TO C.L.V. STANDARD DRAWINGS.
 - NATIVE MATERIAL MAY BE USED IN LIEU OF TYPE 1 WHEN PROCESSED FOR APPROVAL IN ACCORDANCE WITH CITY OF LAS VEGAS STATEMENT OF POLICY DATED 7/25/86.

LAZARETTE DR.

BCR CURVE DATA

NO	Δ	R	L	T
7	28° 02' 41"	650.00	313.10	102.83
13	28° 02' 41"	670.00	330.88	105.83
23	28° 02' 41"	624.00	305.43	159.84

APPROVAL
 N/A
 CLV CHIEF LAND DEVELOPMENT

DESERT SHORES DEVELOPMENT COMPANY
 DESERT SHORES - PHASE IA
 LAZARETTE DRIVE
 STA. 0+00.00 TO STA. 9+05.85

RECOMMENDED BY: *Jack Wallace*
 DATE: 1-22-88
 P.E. NO. 3343

G.C. WALLACE, INC.
 Engineering/Architecture
 155 SOUTH RAINBOW BLVD LAS VEGAS, NEVADA 89102

DATE: _____
 SHEET: **17**
 OF 23 SHEETS

JOB NO. 860.07E