

SECTION 1
 SCALES: HORIZ. 1" = 20'
 VERT. 1" = 10'

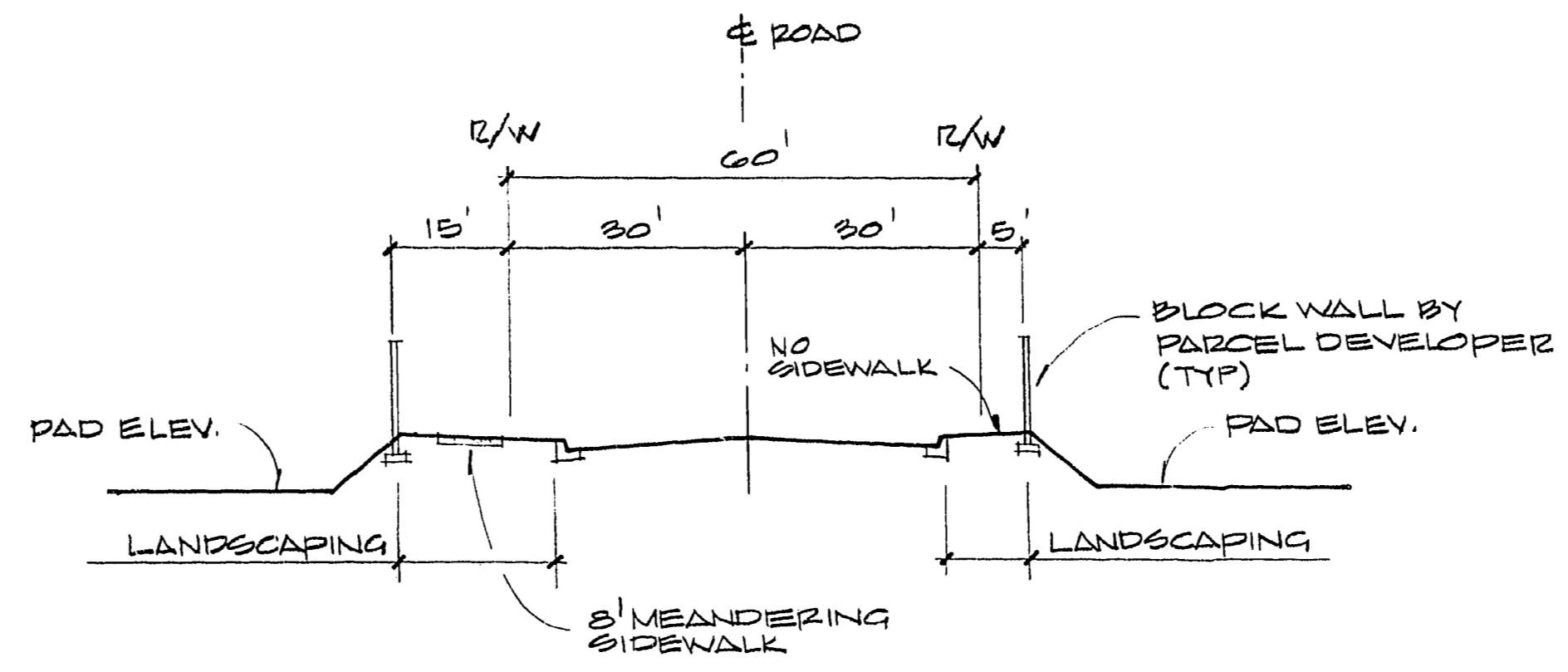

SECTION 2
 SCALES: HORIZ. 1" = 20'
 VERT. 1" = 10'

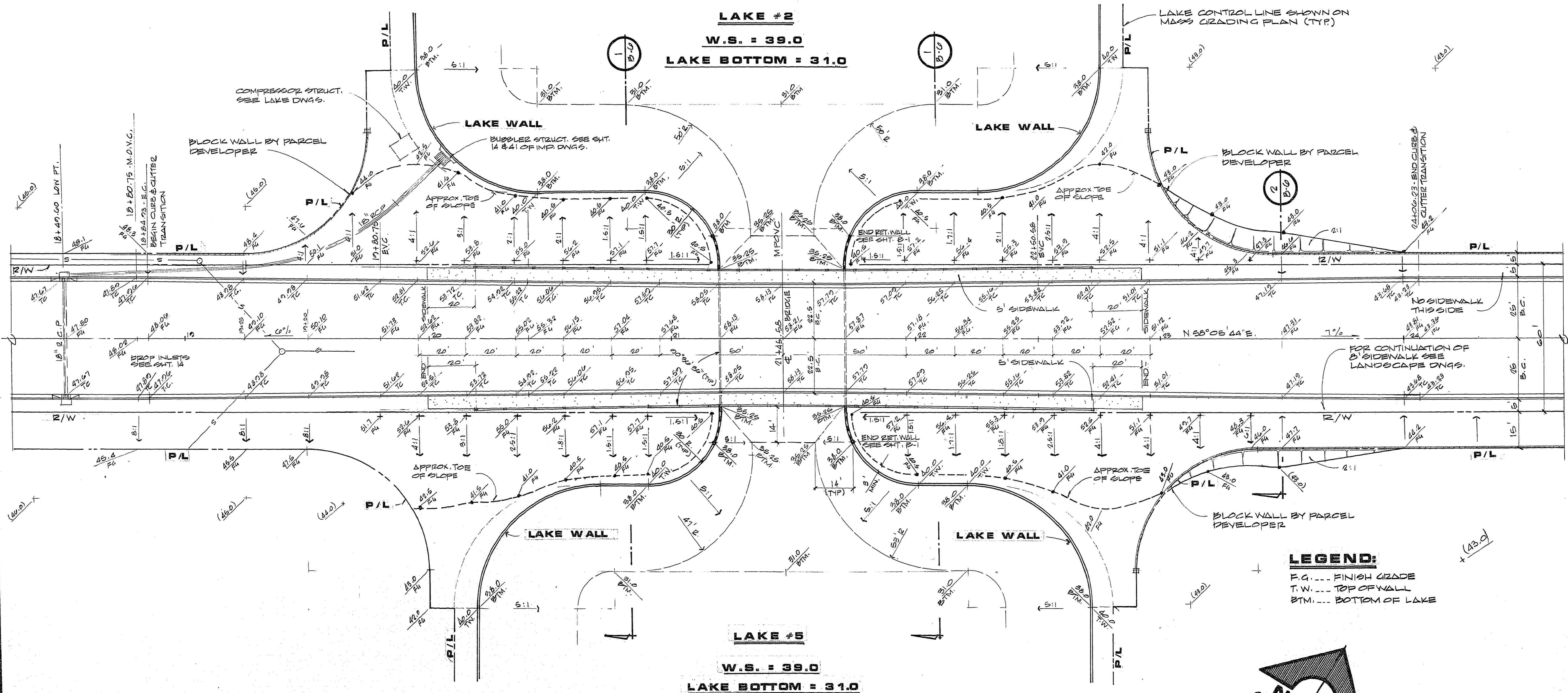

LEGEND:
 F.G. ... FINISH GRADE
 T.W. ... TOP OF WALL
 BTM. ... BOTTOM OF LAKE

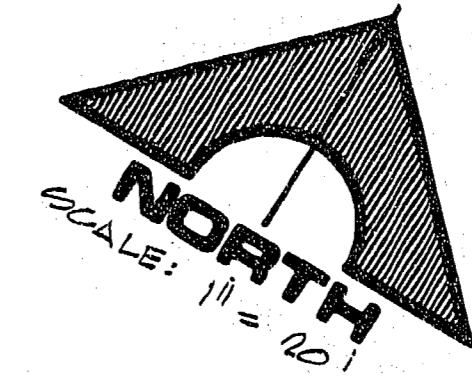

[Signature]
 CITY ENGINEER

REV	DATE	DESCRIPTION
1	12/15/2008	ISSUE FOR PERMIT

G.C. WALLACE, INC.
 Engineering/Architecture
 1555 SOUTH RAINBOW BLVD., LAS VEGAS, NEVADA 89102

DESERT SHORES DEVELOPMENT CO.
 DESERT SHORES - PHASE 1
 BRIDGE STRUCTURE
 GRADING PLAN

SHEET
B-6
 DATE 2-2-11
 OF 6 SHEETS
 1071-1248-1

JOB NO. 660.020

804 DIETRICH-POST 65228