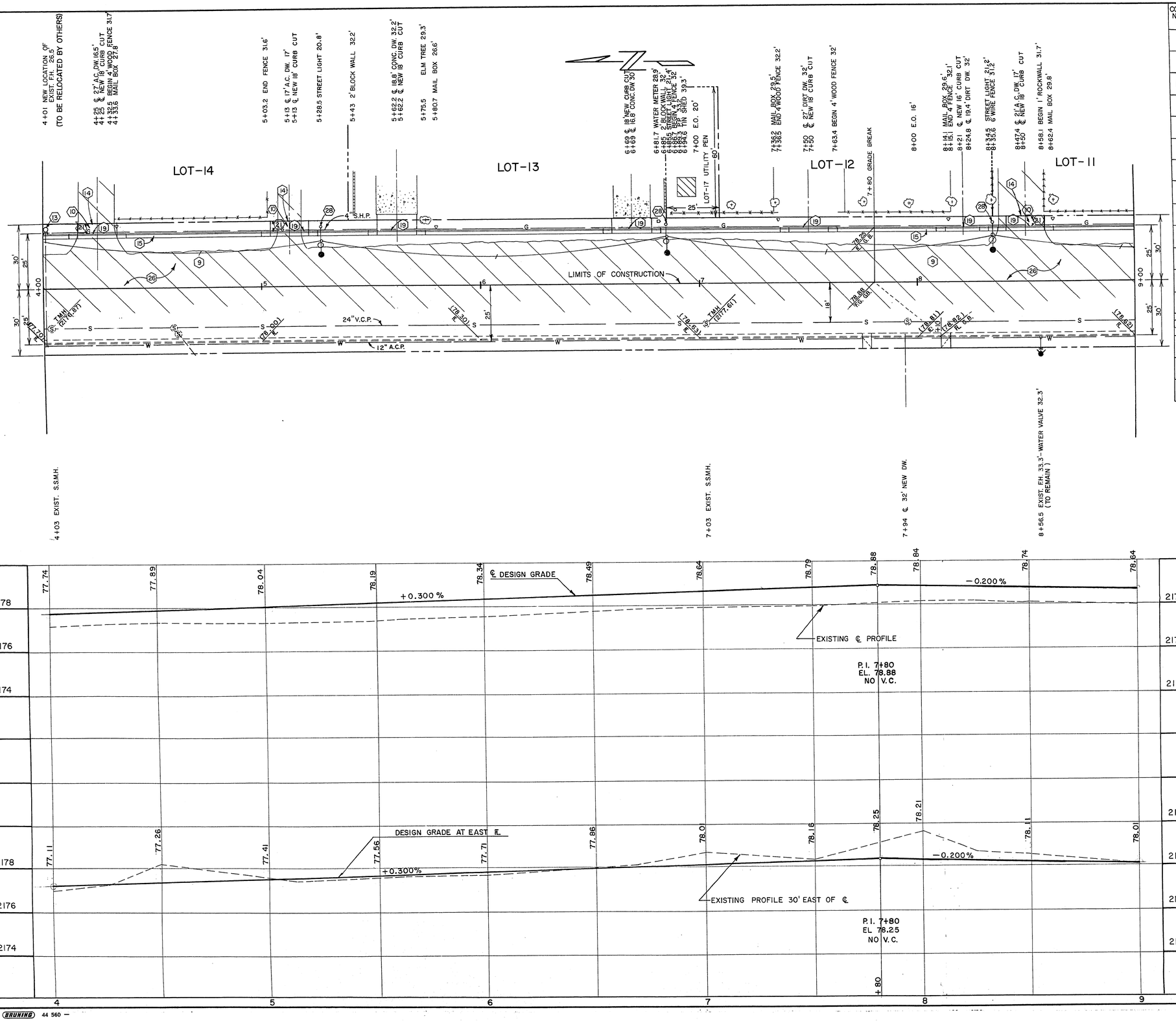

CONST. NOTE NO.	APPROXIMATE QUANTITIES - THIS SHEET			
	ITEM	DESCRIPTION	UNIT	QUANTITY
	201.100	EXCAVATION	C.Y.	125
26	302.100	TYPE I GRAVEL	C.Y.	244
26	302.200	TYPE II GRAVEL	C.Y.	148
21	334.003	1 1/2" A.C. PAVEMENT TRANSITION	S.Y.	30
26	334.004	2" A.C. PAVEMENT	S.Y.	1278
15	340.014	"L" TYPE CURB AND GUTTER	L.F.	500
19		RESIDENTIAL CURB CUT	EA.	7
14	201.100	SAWCUT A.C.	L.F.	53
9 10	201.100	REMOVE A.C. PAVEMENT	S.Y.	1072
28	L-1	RELOCATE & REWIRE EXIST. ST. LIGHTS ON NEW 48" FOUNDATION	EA.	3

APPROVED

			DATE
7	DR.		10/27/69
6	SERV.		9-10-69
5	FIELD		9-10-69
4			9/16/69
3			9/8
2			
1		KSA	9/5/69

CONTRACT DRAWING
SEP 22 1969

REVISION NO.	DESCRIPTION	BY	DATE	APPROVAL
1	AS-BUILT R. ELEV'S. WESTSIDE CHGD. GRADE TO MATCH	M.P.	10/27	

REVISIONS

CITY OF LAS VEGAS NEVADA
DEPARTMENT OF PUBLIC WORKS
SERVICES DIVISION

EAST SIDE OF ARVILLE STREET
CHARLESTON BLVD. TO DEL REY AVE.

W.O. NO. 3057	F. BK. NO. 69-3X	DATE	DRAWING NO.
SC. (H) 1" = 20'	SC. (V) 1" = 2'	JUNE, 1969	107V-801
DES. W. JAUBERT			FILE NO.
DR. H. FRAZIER			
APPROVED BY DIRECTOR OF PUBLIC WORKS		9/16/69	SHEET 4 OF 5

BRUNING 44 560

15-4-78