

SOUTHWEST GAS CORPORATION

SI-CLV 2" PE REPL. ON DEL REY

WR# 1008142

RECEIVED
SEP 15 2009
City of Las Vegas
Land Development

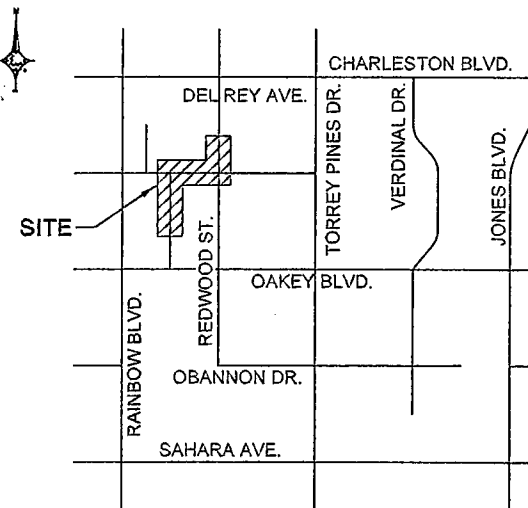

VICINITY MAP
NTS

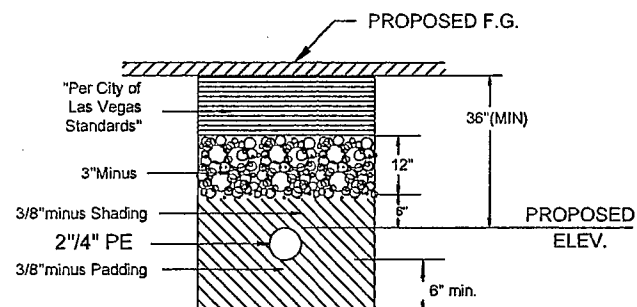
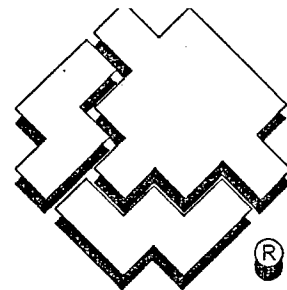

CLV TRENCH DETAIL
FOR IMPROVED AREAS

I REVIEWED THE PROCEDURES PERFORMED AND FOUND THEM,
ADEQUATE () INADEQUATE ()
**INADEQUATE COMMENTS _____

SIGNATURE _____ DATE _____

SIGNATURE _____ DATE _____

SYSTEM	D VALLEY WIDE
DR. NO.	386-1-DR
SEGMENT M.A.O.P.	N/A
SYSTEM M.A.O.P.	43 PSIG
SYSTEM M.O.P.	43 PSIG

PURGE PLAN WAS COMPLETED IN ACCORDANCE WITH
THE OPERATIONS MANUAL GUIDELINES BY:

NAME _____ DATE _____

TOTAL FOOTAGE TO BE INSTALLED IN
CLV PUBLIC ROW _____ 1906'

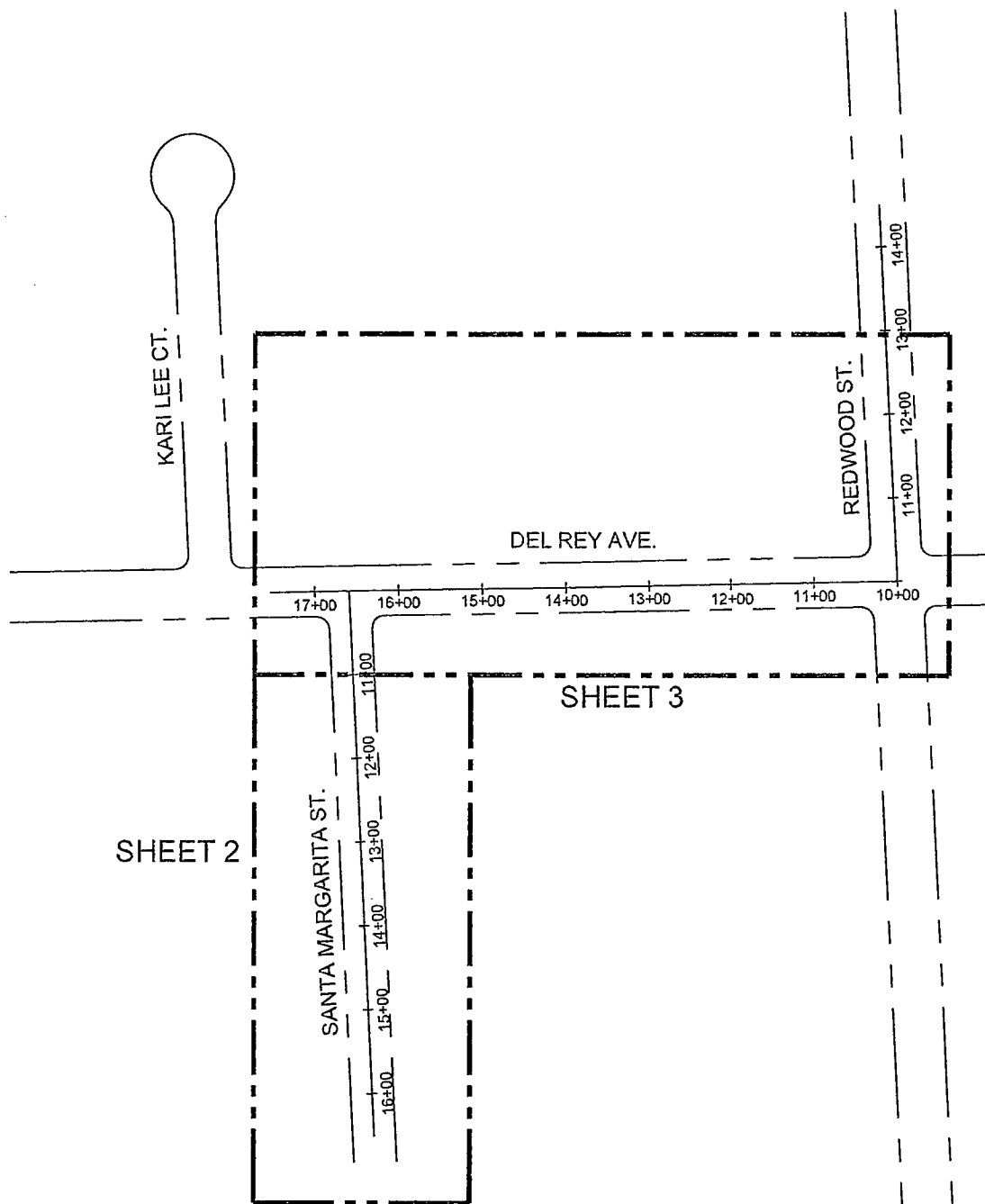

CONSTRUCTION NOTES:

- SUGGESTED GAS LOCATIONS ARE TO CLEAR SUBSTRUCTURES, LOCATE IN FIELD.
 - ALL PIPELINE CONSTRUCTION SHALL CONFORM TO APPLICABLE JURISDICTION SPECIFICATIONS.
 - GAS MAINS SHALL BE PURGED PER OPERATIONS MANUAL.
 - DO NOT SCALE THIS DRAWING.
- CONTACT ENGINEERING FOR BYPASS.

LEGEND	
	TO BE ABANDONED
	EXISTING GAS SERVICE
	PROPOSED GAS MAIN
	EXISTING GAS MAIN
	MATCH LINE
	RIGHT-OF-WAY LINE
	CENTERLINE
	BACK OF CURB
	EDGE OF PAVEMENT
	BALL VALVE

City of Las Vegas

APPROVED FOR CONSTRUCTION
THIS APPROVAL IS FOR WORK IN CLV R/W OR CLV
EASEMENTS ONLY. OBTAINING PERMISSION OR
EASEMENTS FOR WORK SHOWN ON PRIVATE PROPERTY
IS THE RESPONSIBILITY OF THE UTILITY.

[Signature] 9/16/2009
Approval Date

CUSTOMERS _____ CYCLE _____ ROUTE _____ AREA 1 LV 20 #34941 DWG#10705276-GAS

REVISIONS				AS-BUILT DRAWING-PRESSURE TEST DATA				VISUAL INSPECTION CERTIFICATION				CONSTRUCTION		ISOLATION AREA		W. R. NO.		ENGINEER/TECHNICIAN: SONAL PATNI		PHONE 702-36																															
NO.	DESCRIPTION	BY	DATE	PIPE DIA.	TEST MEDIUM	TEST METHOD	I HAVE VISUALLY INSPECTED ALL HEATED FUSIONS, SOLVENT CEMENT, MECHANICAL JOINTS, AND WELDS THAT I HAVE PERFORMED	INSPECTOR	FOREMAN	REVIEWED BY	INSPECTOR	FOREMAN	REVIEWED BY	LOCATION	ATLAS #/TILE #	ACCOUNT REP.: N/A	PROJECT CONTACT: SONAL PATNI	PHONE 720-36	SHEET NO. 1 OF 4	SCALE NTS	DATE 07/15																														
<div style="display: flex; justify-content: space-between;"> <div style="width: 20%;"> </div> <div style="width: 60%;"> <table border="1" style="width: 100%; border-collapse: collapse;"> <thead> <tr> <th>UNIT NO.</th> <th>UNIT TYPE</th> <th>INSTL. PROPOSED</th> <th>RET. COMPLETED</th> <th>INSTL. COMPLETED</th> <th>RET.</th> </tr> </thead> <tbody> <tr> <td> </td> <td> </td> <td> </td> <td> </td> <td> </td> <td> </td> </tr> </tbody> </table> </div> <div style="width: 20%;"> <table border="1" style="width: 100%; border-collapse: collapse;"> <thead> <tr> <th>TEST PRES. (PSIG)</th> <th>START</th> <th>END</th> </tr> </thead> <tbody> <tr> <td> </td> <td> </td> <td> </td> </tr> <tr> <td> </td> <td> </td> <td> </td> </tr> <tr> <td> </td> <td> </td> <td> </td> </tr> <tr> <td> </td> <td> </td> <td> </td> </tr> <tr> <td> </td> <td> </td> <td> </td> </tr> </tbody> </table> </div> </div>				UNIT NO.	UNIT TYPE	INSTL. PROPOSED		RET. COMPLETED	INSTL. COMPLETED	RET.							TEST PRES. (PSIG)	START	END																NAME	DATE	AS-BUILTS ACCEPTED BY	DATE	POSTED BY	DATE	POSTING QCD BY	DATE	TOWN 21S	x600y510	R 60E	x600y512	TITLE	SI-CLV 2" PE REPL. ON DEL REY			
				UNIT NO.	UNIT TYPE	INSTL. PROPOSED		RET. COMPLETED	INSTL. COMPLETED	RET.																																									
TEST PRES. (PSIG)	START	END																																																	

119508

SEP 15 2009 #34941 SI-CLV 2" PE REPL. ON DEL REY