

- CONSTRUCTION NOTES:**
- 1 LOCATE ALL UNDERGROUND UTILITIES BEFORE DIGGING. 1-800-227-2600
 - 2 INSTALL PULL BOXES AT EXISTING FINISH GRADE.
 - 3 MAINTAIN 18" MINIMUM COVER OVER DUCT IN DIRT BEHIND SIDEWALK. MAINTAIN 24" MINIMUM COVER OVER DUCT UNDER PROPOSED SIDEWALK. MAINTAIN 36" MINIMUM COVER OVER DUCT UNDER STREET.
 - 4 COMPACT BACKFILL IN THE STREET TO 5% AND COMPLY TO ALL CITY OF LAS VEGAS / COUNTY STANDARDS 503 DR 504.
 - 5 PULL BOX - 15-3/4" x 25-1/4" x 12" OR 22-1/4" x 35-1/4" x 12"
 - 6 CONDUIT - PVC SCH 40
 - 7 REMOVE ONE SECTION OF SIDEWALK WHERE REQUIRED.
 - 8 PLACE TV PEDESTAL AT LOCATION SHOWN, TV-2400, CPH-1230, 1730 DR 2000 AS NOTED.
 - 9 REPLACE SIDEWALK AT EXISTING FINISH GRADE WHERE REQUIRED.
 - 10 BORE UNDER ALL CROSS GUTTERS.
 - 11 ALL LONGITUDINAL CUTS SHALL BE PER ESTABLISHED RTC GUIDELINES

DISCLAIMER NOTE

UTILITY LOCATIONS SHOWN HEREON ARE APPROXIMATE ONLY. IT SHALL BE THE CONTRACTOR'S RESPONSIBILITY TO DETERMINE THE EXACT HORIZONTAL AND VERTICAL LOCATION OF ALL EXISTING UNDERGROUND AND OVERHEAD UTILITIES PRIOR TO COMMENCING CONSTRUCTION. NO REPRESENTATION IS MADE THAT ALL EXISTING UTILITIES ARE SHOWN HEREON. THE ENGINEER ASSUMES NO RESPONSIBILITY FOR UTILITIES NOT SHOWN OR UTILITIES NOT SHOWN IN THEIR PROPER LOCATION.

Avoid cutting underground utility lines. It's costly.

Call before you Dig
OR 1-800-227-2600
UNDERGROUND SERVICE (USA)

Avoid overhead power line contact

Call before you OVERHEAD
1-702-227-2929
NEVADA POWER ENVIRONMENT AND SAFETY SERVICES DEPARTMENT

Avoid hitting underground traffic signal systems and street light system conduits. It's costly.

Call before you UNDERGROUND
before you Undergound
1-702-455-7511
CLM COUNTY TRAFFIC OPERATIONS
1-702-432-5300
LAS VEGAS AREA COMPUTERIZED TRAFFIC SYSTEM

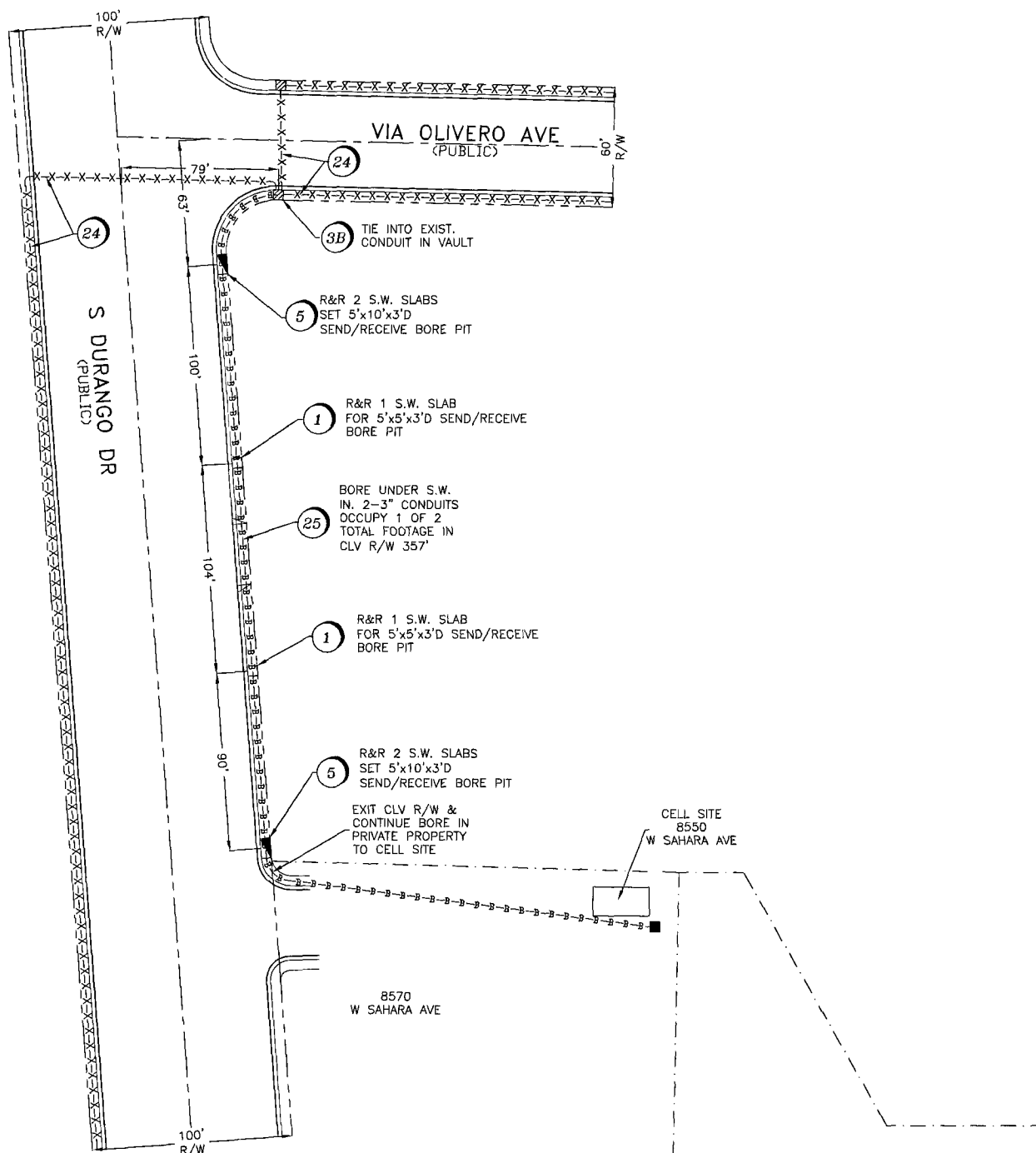

LEGEND: OTHER ITEMS WILL BE CALLED OUT

1 R&R 1" S.W. SLAB(S) OR POTHOLE	20 C-DIRT TRENCH-INSTALL
2 INSTALL NEW B-24 PULL BOX (21 3/4"x23 1/4"x12")	21 C-ASPHALT/STREET TRENCH-INSTALL
3 EXISTING B-24 PULL BOX (21 3/4"x23 1/4"x12")	22 X-EXISTING CATV CONDUIT(S)
4 INSTALL NEW B-36 PULL BOX (17"x30"x24")	23 B-PROPOSED BORE UNDER ASPHALT AND/OR CONCRETE
5 EXISTING B-36 PULL BOX (17"x30"x24")	24 B-PROPOSED BORE UNDER ASPHALT AND/OR CONCRETE
6 INSTALL NEW CHRISTY VAULT (17"x30"x38") OR (17"x30"x42")	25 B-PROPOSED BORE UNDER CURB & GUTTER OR VALLEY GUTTER
7 EXISTING CHRISTY VAULT (17"x30"x38") OR (17"x30"x42")	26 ---RIGHT-OF-WAY LINE
8 INSTALL NEW T-200 CATV VAULT (30"x48"x36")	27 ---LOT/PROPERTY LINE
9 EXISTING T-200 CATV VAULT (30"x48"x36")	28 ---BACK OF CURB
10 INSTALL NEW T-400 CATV VAULT (36"x80"x36")	29 ---EDGE OF PAVEMENT
11 EXISTING T-400 CATV VAULT (36"x80"x36")	30 ---EXISTING TWO INCH (2") PVC CONDUIT
12 INSTALL NEW T-800 CATV VAULT (36"x84"x48")	31 ---PROPOSED ONE INCH (1") PVC CONDUIT UNLESS OTHERWISE NOTED
13 EXISTING T-800 CATV VAULT (36"x84"x48")	32 ---PROPOSED TWO INCH (2") PVC CONDUIT UNLESS OTHERWISE NOTED
14 INSTALL NEW CATV PEDESTAL	33 + STUB AND CAP BEYOND IMPROVEMENT LIMITS
15 EXISTING CATV PEDESTAL	34 OHC-PROPOSED OVERHEAD INSTALL OF FIBER OPTIC CABLE OR COAX
16 EXISTING OR PROPOSED CATV PEDESTAL 1730	35 EXISTING TELCO POLE
17 EXISTING OR PROPOSED CATV PEDESTAL 1230	36 EXISTING POWER COMPANY POLE
18 EXISTING EMBARQ PULL BOX	37 EXISTING JOINT POLE
19 EXISTING NEVADA POWER PULL BOX	38 JOINT POLE WITH A TRANSFORMER
20 EXISTING TELCO MANHOLE	39 EXISTING NEVADA POWER TRANSFORMER/TRANSFORMER PAD
21 EXISTING 3"x5"x4" TELCO PULL BOX	40 EXISTING POWER PULL BOX
22 EXISTING 2"-6"x4"x3" TELCO PULL BOX	41 COX POWER SUPPLY (49"x24"x52")
23 EXISTING 12"x30"x20 1/2" TELCO UTILITY BOX	42 RISER UP EXISTING DETAIL NOT SHOWN
24 EXISTING 8 5/8"x16"x24" TELCO SERVICE BOX	43 RISER DOWN EXISTING NPC/EMBARQ POLE
25 PROPOSED MEDIUM LOCKBOX	44 ---INTERSECTING CENTERLINE
26 PROPOSED LARGE LOCKBOX	45 ---RAILROAD
27 INSTALL RHINO CABINET	46 X-EXISTING FACILITIES TO BE REMOVED OR ABANDONED
28 EXISTING UTILITY EASEMENT AREA(S) PER OWNER'S DEDICATION	47 RISER UP EXISTING NPC/EMBARQ POLE
	48 RISER DOWN EXISTING NPC/EMBARQ POLE

DRAFTING CONTACT: Harvey Glover
PHONE: (702) 545-1704

TOTAL BORE	357'
TOTAL DIRT TRENCH	
TOTAL ASPHALT TRENCH	
TOTAL TRENCH	357'
SIDEWALK REMOVAL/REPAIR	
TOTAL S/W PANELS	6
TOTAL LINEAR FOOTAGE	30'

Approved for Construction

THIS APPROVAL IS FOR WORK IN CLV R/W OR CLV EASEMENTS ONLY. OBTAINING PERMISSIONS OR EASEMENTS FOR WORK SHOWN ON PRIVATE PROPERTY IS THE RESPONSIBILITY OF THE UTILITY

[Signature] APPROVAL
7/17/2009 DATE

PROJECT LOCATION/DESCRIPTION: DURANGO & VIA OLIVERO
AREA: CITY OF LAS VEGAS
APPROVED BY: DUSTIN GRADY 591-5462

DATE	BY	REVISIONS	APPROVAL

CONTRACTOR: MC-ND / TBC
W.D. # 40520090000MPPER09 74547

SCALE: 1:40 DATE: 6/26/09 TECH: # BY: HG COX PERMIT # 6365-20

118254

JUL 15 2009 # 35048 TMOBILE SITE VG 08120A