

NOT AN ASBUILT
DRAWING

- CONSTRUCTION NOTES:**
1. LOCATE ALL UNDERGROUND UTILITIES BEFORE DIGGING 1-800-227-2600
 2. INSTALL PULL BOXES AT EXISTING FINISH GRADE.
 3. MAINTAIN 18" MINIMUM COVER OVER DUCT IN DIRT BEHIND SIDEWALK.
 4. MAINTAIN 36" MINIMUM COVER OVER DUCT UNDER PREPARED SIDEWALK.
 5. MAINTAIN 36" MINIMUM COVER OVER DUCT UNDER STREET.
 6. COMPACT BACKFILL IN THE STREET TO 95% AND COMPLY TO ALL CITY OF LAS VEGAS / COUNTY STANDARDS 503 OR 504.1
 7. PULL BOX - 18-3/4" x 25-1/4" x 12" DR 22-1/4" x 35-1/4" x 12"
 8. CONDUIT - PVC 3/4" Ø
 9. REMOVE ONE SECTION OF SIDEWALK WHERE REQUIRED.
 10. PLACE TV PEDESTAL AT LOCATION SHOWN, TV-2400, CPH-1230, 1730 DR 2000 AS NOTED.
 11. REPLACE SIDEWALK AT EXISTING FINISH GRADE WHERE REQUIRED.
 12. REPAIR UNDER ALL CROSS GUTTERS.
 13. ALL CUTS SHALL BE PER ESTABLISHED RTC GUIDELINES PER 500A1,AT,BL,BT

NOTE: All trench common w/ EMBARQ Telephone &/or NV Energy. Unless noted: "TV only trench"

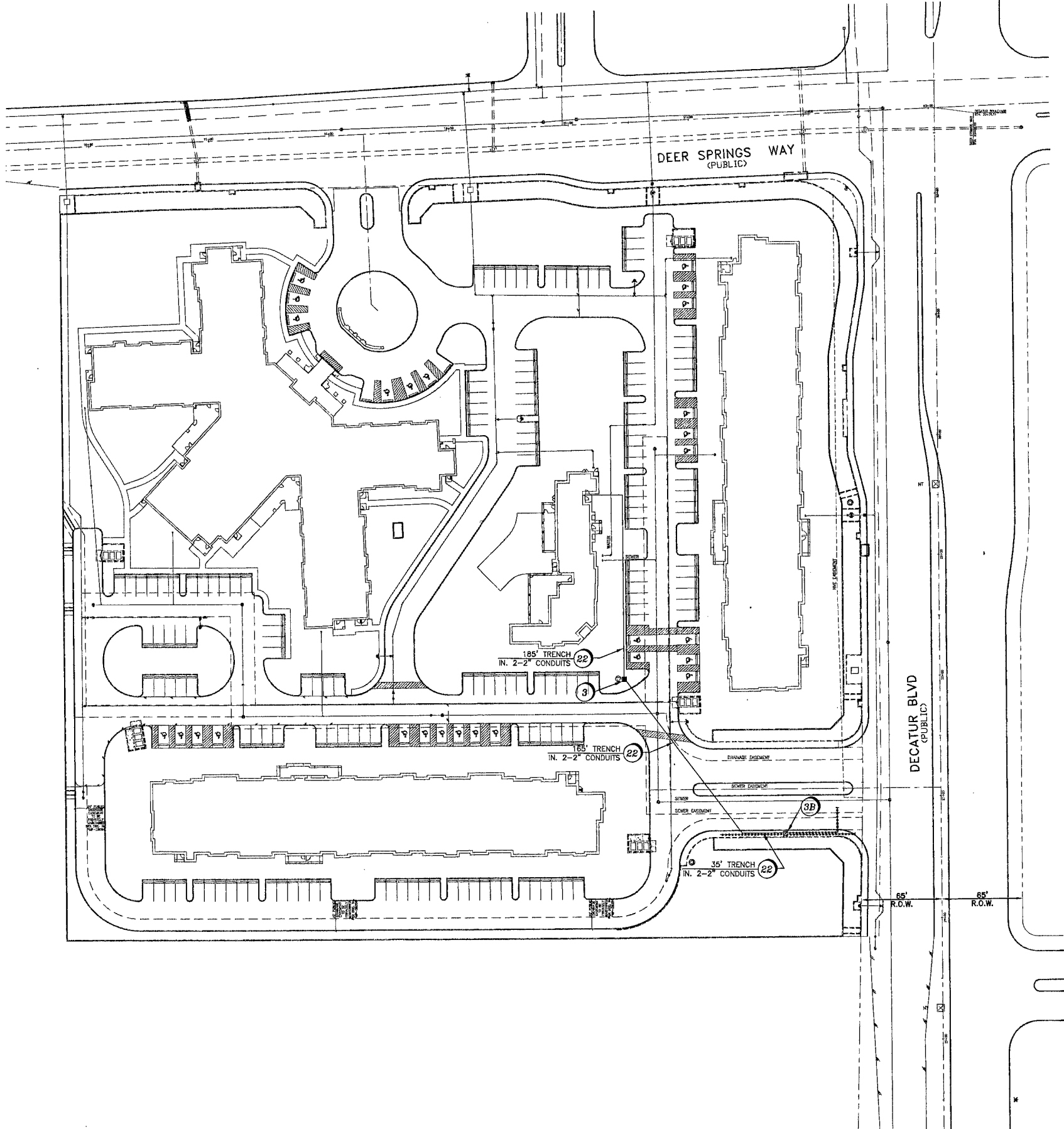
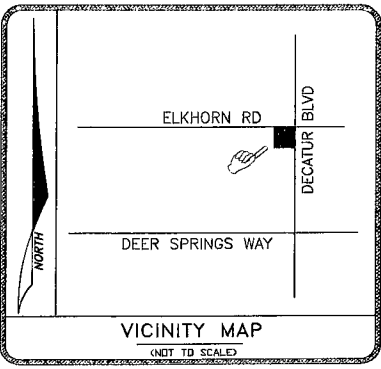

NOTE:
WORK PERFORMED SHALL COMPLY WITH THE FOLLOWING (AS APPLICABLE):

- THE REGULATIONS AND CRITERIA AS SET FORTH BY THE UNIFORM STANDARD SPECIFICATIONS FOR PUBLIC WORKS CONSTRUCTION, OFF-SITE IMPROVEMENTS, AND THE UNIFORM STANDARD DRAWINGS FOR PUBLIC WORKS CONSTRUCTION.
- ALL APPLICABLE LOCAL (CITIES AND/OR COUNTY), STATE BUILDING CODES AND ORDINANCES.

XXXX LINEAR FOOTAGE
XXXX NO. OF VAULTS

GOVERNMENT APPROVAL DATE

- ◇ REFERENCES DETAIL LETTER SEE ADDENDUM 1 / DETAIL SHEET
- Ⓐ FUTURE PEDESTAL LOCATION
- Ⓑ TIE TO 2" STUBS & EXTEND
- Ⓒ IN FUTURE SIDEWALK

DISCLAIMER NOTE

UTILITY LOCATIONS SHOWN HEREON ARE APPROXIMATE ONLY. IT SHALL BE THE CONTRACTOR'S RESPONSIBILITY TO DETERMINE THE EXACT HORIZONTAL AND VERTICAL LOCATION OF ALL EXISTING UNDERGROUND AND OVERHEAD UTILITIES PRIOR TO COMMENCING CONSTRUCTION. NO REPRESENTATION IS MADE THAT ALL EXISTING UTILITIES ARE SHOWN HEREON. THE ENGINEER ASSUMES NO RESPONSIBILITY FOR UTILITIES NOT SHOWN OR UTILITIES NOT SHOWN IN THEIR PROPER LOCATION.

NOTE

CLARK COUNTY	NDOT	UPRR
HENDERSON	BLM	SNWA
NORTH LAS VEGAS	NV PWR	LVWD
CITY OF LAS VEGAS	EMBARQ	SW GAS
BOULDER CITY	IRON	PRIVATE

Approved for Construction
THIS APPROVAL IS FOR WORK IN CLV R/W OR CLV EASEMENTS ONLY. OBTAINING PERMISSIONS OR EASEMENTS FOR WORK SHOWN ON PRIVATE PROPERTY IS THE RESPONSIBILITY OF THE UTILITY.
Alan A. Luman 11/3/2009
APPROVAL DATE

Avoid cutting underground utility lines. It's costly.

Call 811 before you Dig
OR 1-800-227-2600
UNDERGROUND SERVICE (USA)

Avoid overhead power line contact

Call before you OVERHEAD
1-702-227-2929
NEVADA POWER ENVIRONMENT AND SAFETY SERVICES DEPARTMENT

Avoid hitting underground TRAFFIC SIGNAL SYSTEMS AND STREET LIGHT SYSTEM COUPLERS ITS COSTLY TO YOU

CALL BEFORE YOU DO UNDERGROUND

before you Call Undergound
1-702-455-7511
CLARK COUNTY TRAFFIC OPERATIONS
1-702-455-5300
LAS VEGAS AREA COMPUTERIZED TRAFFIC SYSTEM

LEGEND: POTHER ITEMS WILL BE CALLED OUT

1 R&R X'-S.W. SLAB(S) OR POTHOLE	22 C-DIRT TRENCH-INSTALL
2 INSTALL NEW B-24 PULL BOX (21 3/4" x 23 1/4" x 12")	23 C- ASPHALT/STREET TRENCH-INSTALL
22a EXISTING B-24 PULL BOX (21 3/4" x 23 1/4" x 12")	24 X- EXISTING CATV CONDUIT(S)
3 INSTALL NEW B-36 PULL BOX (17 1/2" x 20 1/2" x 12")	25 B- PROPOSED BORE UNDER ASPHALT OR CONCRETE
22b EXISTING B-36 PULL BOX (17 1/2" x 20 1/2" x 12")	26 B- PROPOSED BORE UNDER DIRT AREA
4 NEW 18" x 30" NEW CHRISTY VAULT OR (17' x 30" x 42")	27 B- PROPOSED BORE UNDER CURB & GUTTER OR VALLEY GUTTER
22c EXISTING CHRISTY VAULT (17' x 30" x 38") OR (17' x 30" x 42")	28 --- RIGHT-OF-WAY LINE
5 INSTALL NEW T-200 CATV VAULT (30" x 48" x 38")	29 --- LOT/PROPERTY LINE
22d EXISTING T-200 CATV VAULT (30" x 48" x 38")	30 --- NOT IN USE
6 INSTALL NEW T-400 CATV VAULT (36" x 60" x 38")	31 --- EDGE OF PAVEMENT
22e EXISTING T-400 CATV VAULT (36" x 60" x 38")	32 --- NOT IN USE
7 INSTALL NEW T-600 CATV VAULT (36" x 84" x 48")	33 --- PROPOSED ONE INCH (1") PVC CONDUIT
22f EXISTING T-600 CATV VAULT (36" x 84" x 48")	34 --- PROPOSED TWO INCH (2") PVC CONDUIT UNLESS OTHERWISE NOTED
8 A INSTALL NEW CATV PEDESTAL	35 X-OHC- EXISTING OVERHEAD
22g EXISTING CATV PEDESTAL	36 OHC- PROPOSED OVERHEAD INSTALL OF FIBER OPTIC CABLE OR COAX
9 EXISTING OR PROPOSED CATV PEDESTAL 1730	37 O EXISTING TELCO POLE
10 EXISTING OR PROPOSED CATV PEDESTAL 1230	38 EXISTING POWER COMPANY POLE
11 EXISTING EMBARQ PULL BOX	39 EXISTING JOINT POLE
12 EXISTING NEVADA POWER PULL BOX	40 EXISTING JOINT POLE WITH A TRANSFORMER
13 EXISTING TELCO MANHOLE	41 EXISTING NEVADA POWER TRANSFORMER/TRANSFORMER PAD
14 EXISTING 3"X5"X4" TELCO PULL BOX	42 POWER PULL BOX
15 EXISTING 2"-6"X4"X3" TELCO PULL BOX	43 COX POWER SUPPLY (49" x 24" x 52")
16 EXISTING 17"X30"X29 1/2" TELCO UTILITY BOX	44 RISE UP EXISTING DETAIL PER OWNERSHIP NOTED
17 EXISTING 9 5/8"X16"X24" TELCO SERVICE BOX	45 INTERSECTING CENTERLINE
18 PROPOSED MEDIUM LOCKBOX	46 HRR RAILROAD
19 PROPOSED LARGE LOCKBOX	47 X EXISTING FACILITIES TO BE REMOVED OR ABANDONED
20 INSTALL RHINO CABINET	48 RISER UP EXISTING NPC/EMBARQ POLE
21 EXISTING UTILITY EASEMENT AREA(S) PER OWNER'S DEDICATION	49 RISER DOWN EXISTING NPC/EMBARQ POLE

COX PROPRIETARY
CATV CONTACT: MARIANNA HAJE (702) 54-1650
PHONE: (702) 54-1650
QA NUMBER: 925
QA NAME: AARON SCHAFER
CELL #: (702) 591-7905

DRAFTS	DATE	BY	APPROVED	REVISED	BY	APPROVED
BASE MAP	10/16/09	AFH				
T&S LAYOUT	10/13/09	DB				
PROJECT	DECATUR PINES RECREATION BLDG.		FILE NO.	192772		
SCALE 1" = 50'	UNITS 1	SHEET 1 OF 1	PREFIELDER: 925			

120017