

**CONSTRUCTION NOTES:**

1. SUGGESTED GAS LINE LOCATIONS ARE TO CLEAR SUBSTRUCTURES, LOCATE IN THE FIELD.
2. ALL PIPELINE CONSTRUCTION WITHIN RIGHT-OF WAY WILL CONFORM TO APPLICABLE JURISDICTIONAL SPECIFICATIONS.
3. DO NOT SCALE THIS DRAWING.
4. SERVICE(S) TO BE N/A\"/>

**LEGEND**

- PROPOSED GAS MAIN
- PROPOSED GAS SERVICE
- EXISTING GAS MAIN
- UNIT BOUNDARY
- ..... S ..... SEWER
- ..... W ..... WATER
- ==== SD ==== STORM DRAIN
- ==== SAWCUT & PATCH

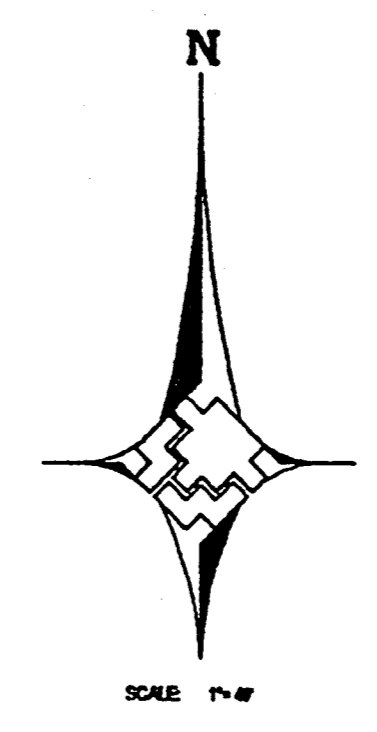
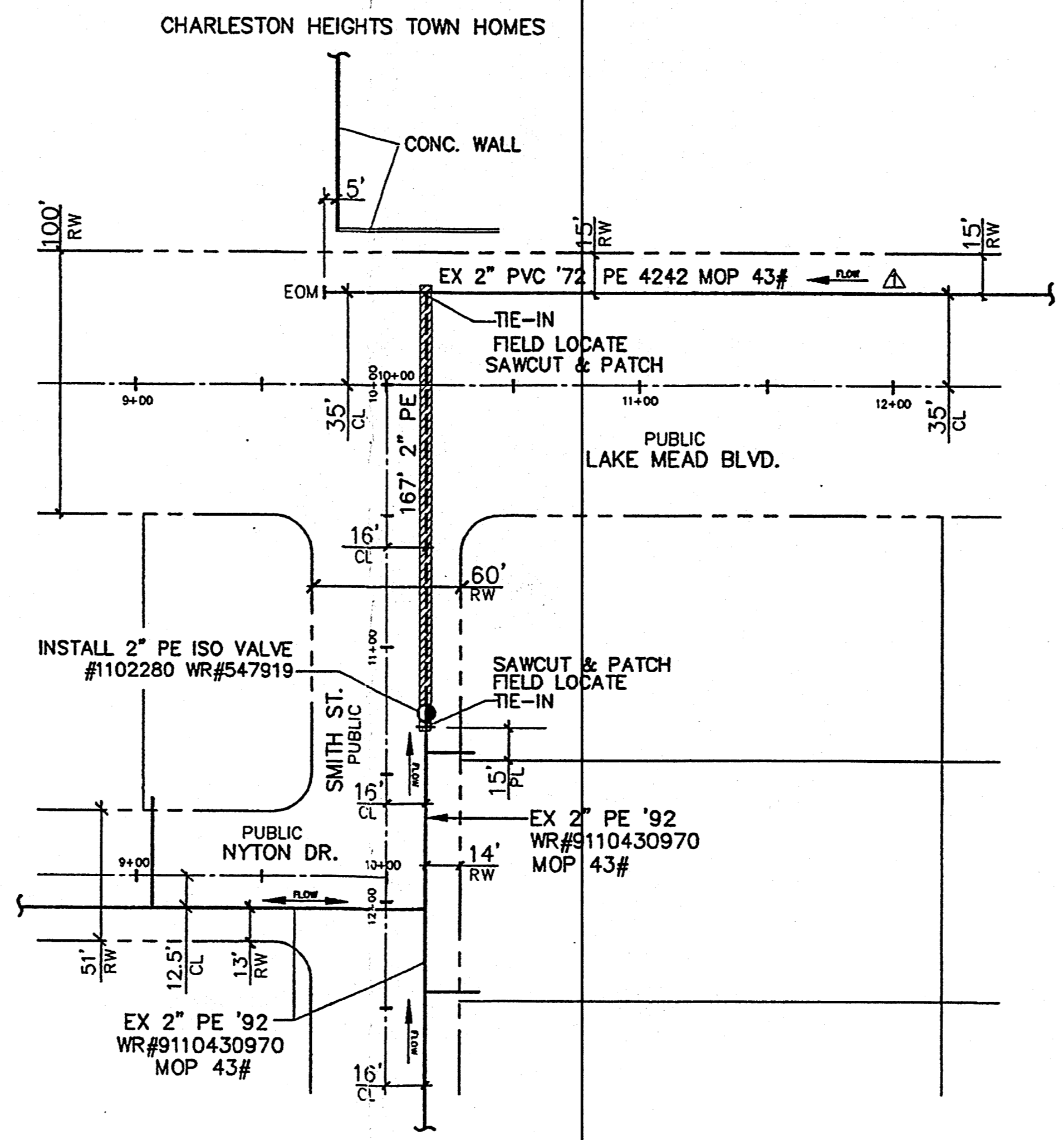

Avoid cutting underground utility lines. It's costly.  
**Call before you Dig.**  
**IT'S THE LAW**  
 1-800-227-2600  
UNDERGROUND SERVICE ALERT (USA)

**APPROVED FOR CONSTRUCTION**  
 THIS APPROVAL IS FOR WORK IN CLV R/W OR CLV EASEMENTS ONLY. OBTAINING PERMISSION OR EASEMENTS FOR WORK SHOWN ON PRIVATE PROPERTY IS THE RESPONSIBILITY OF THE UTILITY.

APPROVAL: *[Signature]* DATE: 9/14/07

**NOTE**  
 167' 2\"/>

Purge Plan was completed in accordance with the Operations Manual Guidelines by:

CUSTOMERS 1 CYCLE ROUTE AREA 1 LV 15

**APPROVAL**  
 10TV 9783-SWG-RNF  
 CITY OF LAS VEGAS DATE

NO.	DESCRIPTION	BY	DATE	APPRD.
REVISIONS				

UNIT NO.	UNIT TYPE	INSTL. PROPOSED	RET. COMPLETED
3760104	4\"/>		
3760102	2\"/>		
3800101	1\"/>		
3800101	1/2\"/>		

TEST MEDIUM	TEST METHOD
<input type="checkbox"/> AIR	<input type="checkbox"/> GAUGE
<input type="checkbox"/> NITROGEN	<input type="checkbox"/> CHART
<input type="checkbox"/> WATER	<input type="checkbox"/> GAUGE/PRESS REC SW
<input type="checkbox"/> SOAP	<input type="checkbox"/> GAUGE/PRESS REC SW

AS-BUILT ACCEPTED BY	DATE
POSTED BY	DATE
POSTING OCC BY	DATE

CONSTRUCTION
INSPECTOR
FOREMAN
REVIEWED BY

ISOLATION AREA	W. R. NO.
27	541106
LOCATION	TILE NO.
LAKE MEAD SMITH ST	x606 y526
T=20S	R=60E
S=24	

ENGINEER/TECHNICIAN	PHONE
ACCOUNT REP. R. JAY	PHONE 528-7715
PROJECT CONTACT MICHAEL TALBOTT	702-733-0176
SHEET NO. 1 OF 1	SCALE 1\"/>
DWN. BY CARL CORBETT	CHKD. BY CDC
DATE 12-15-05	APPRD. BY



**DECATUR VILLAGE APTS.**  
**2\"/>
 CITY OF LAS VEGAS**

SEP 07 2007 #19190 DECATUR VILLAGE APARTMENTS - REINFORCEMENT