

TRENCH DETAIL IMPROVED AREAS ONLY
NOT TO SCALE
CITY OF LAS VEGAS

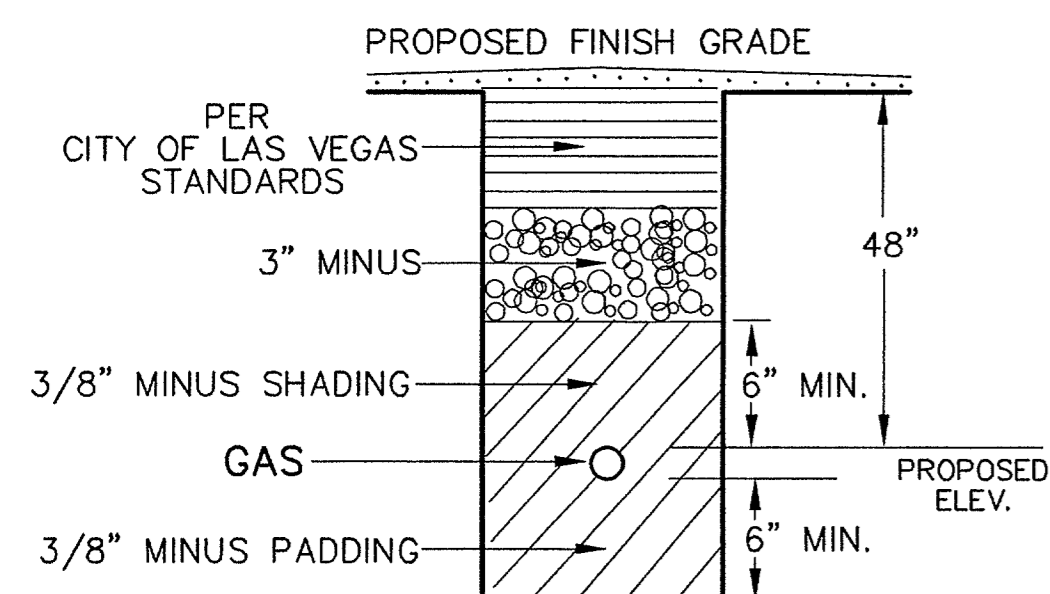

TRENCH DETAIL UNIMPROVED AREAS ONLY
NOT TO SCALE
CITY OF LAS VEGAS

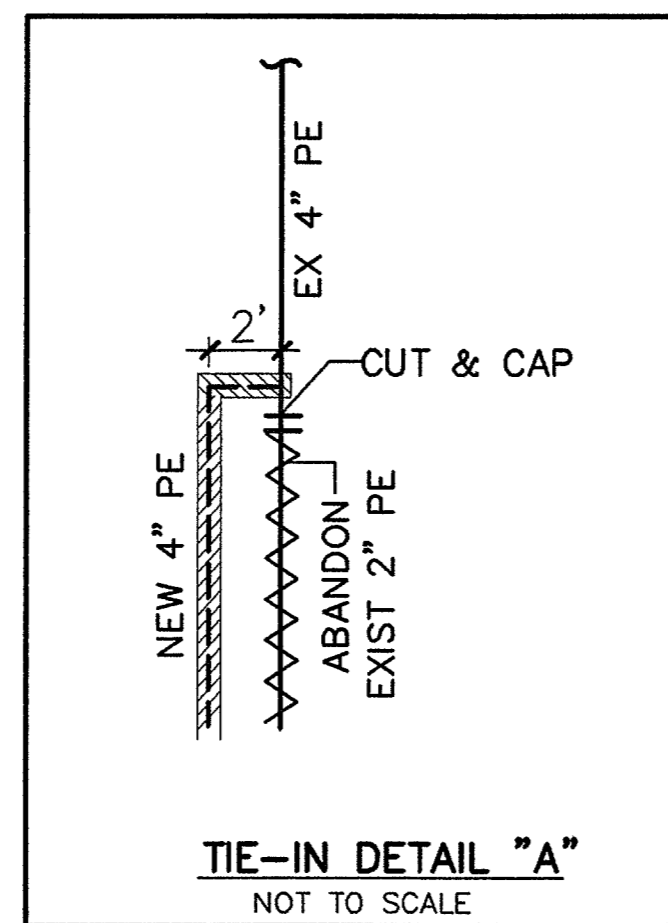

TIE-IN DETAIL "A"
NOT TO SCALE

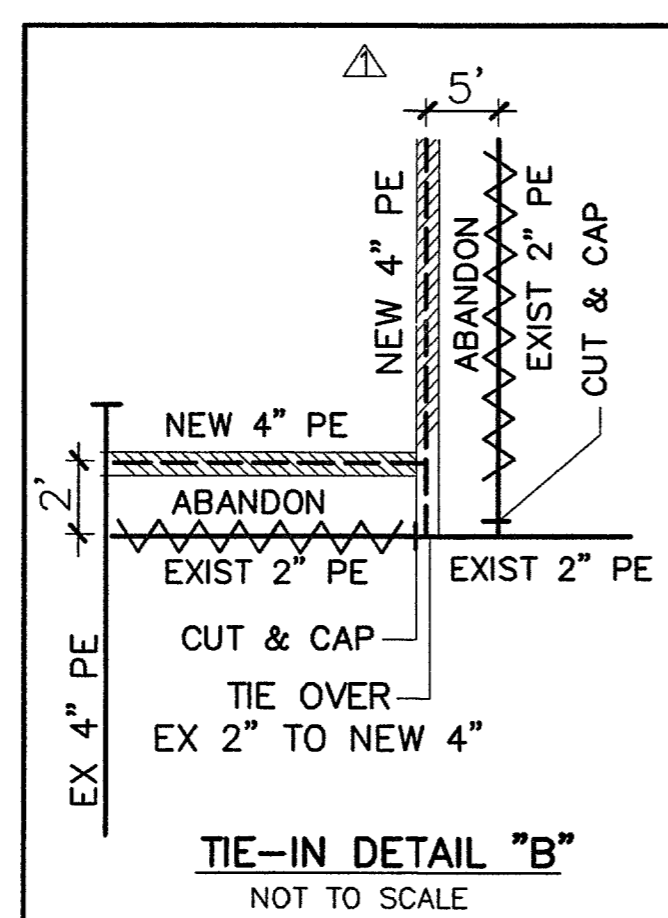

TIE-IN DETAIL "B"
NOT TO SCALE

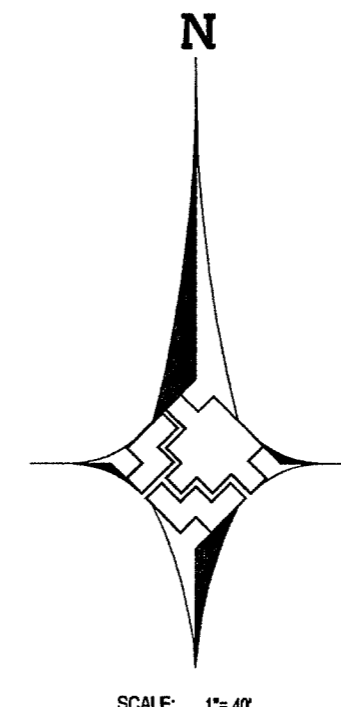
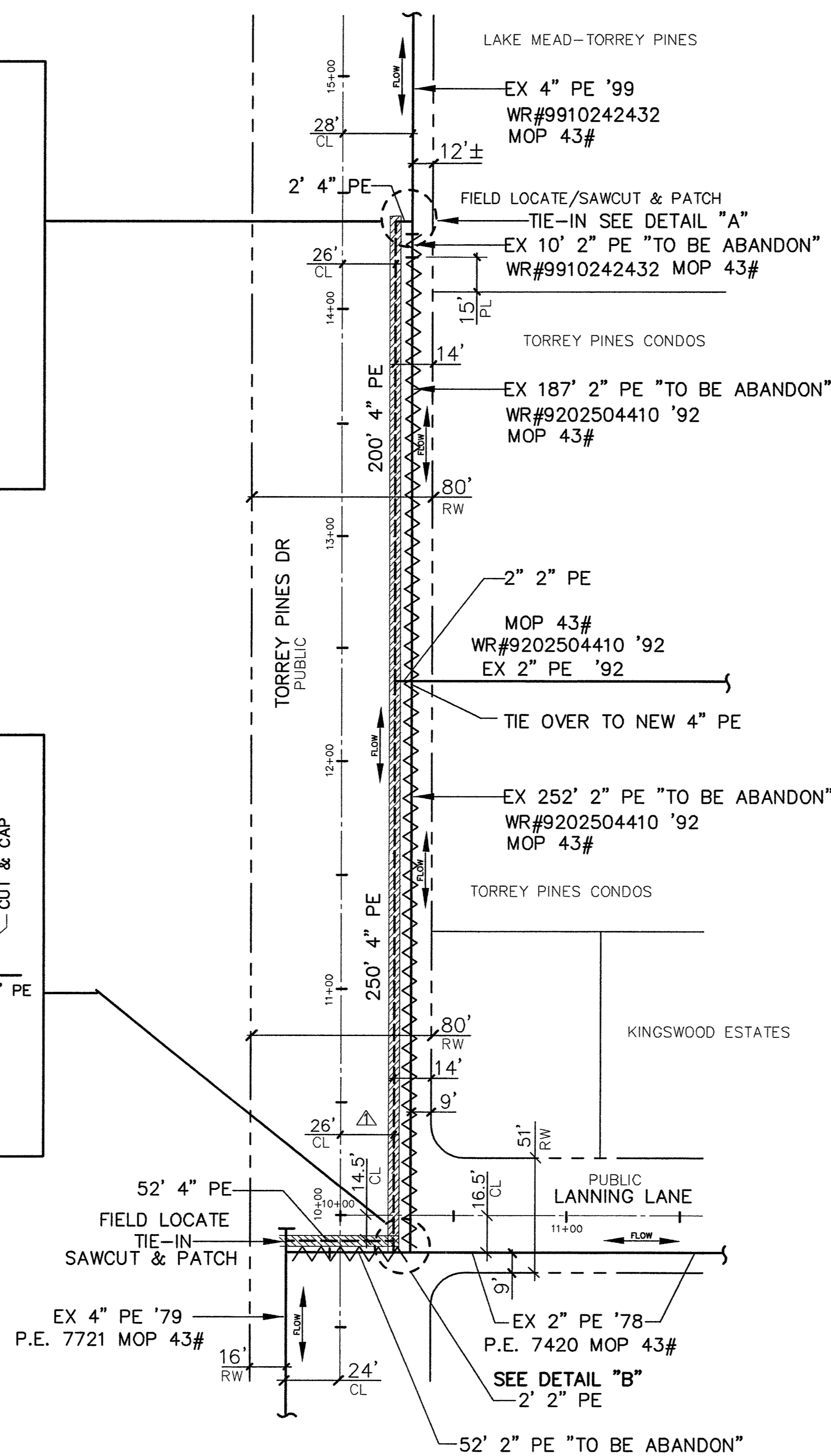

Avoid cutting underground utility lines. It's costly.
Call before you Dig.
IT'S THE LAW
1-800-227-2600
UNDERGROUND SERVICE ALERT (USA)

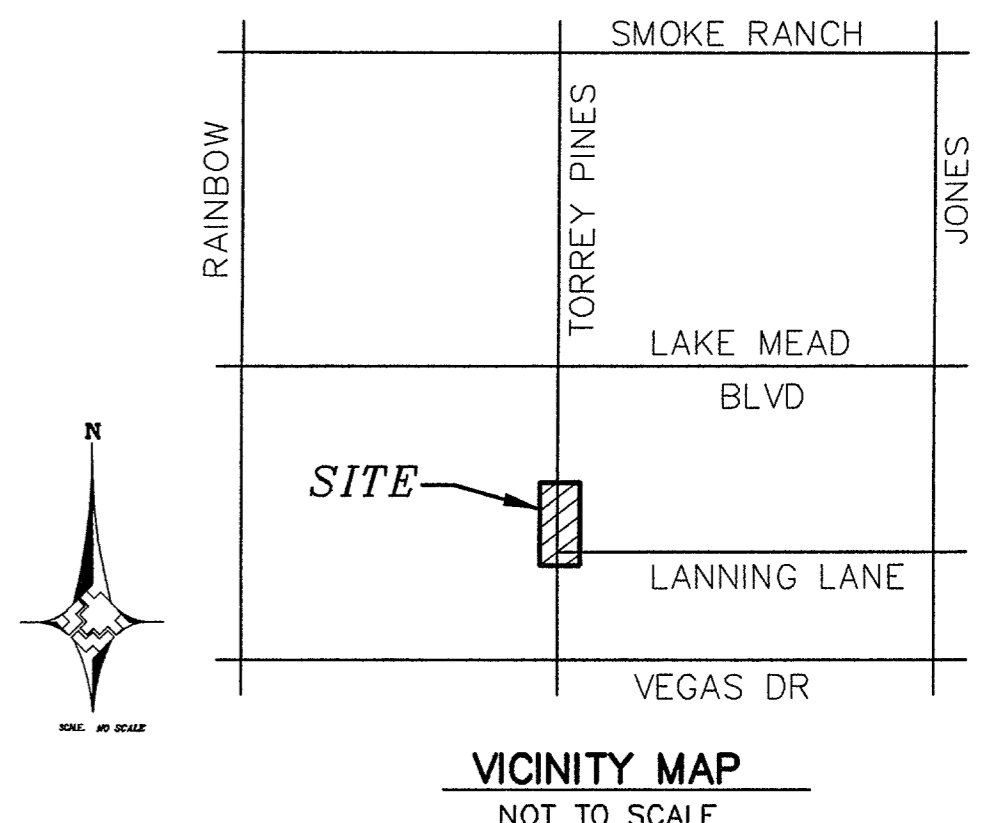

- CONSTRUCTION NOTES:
1. SUGGESTED GAS LINE LOCATIONS ARE TO CLEAR SUBSTRUCTURES, LOCATE IN THE FIELD.
 2. ALL PIPELINE CONSTRUCTION WITHIN RIGHT-OF WAY WILL CONFORM TO APPLICABLE JURISDICTIONAL SPECIFICATIONS.
 3. DO NOT SCALE THIS DRAWING.
 4. SERVICE(S) TO BE N/A" PE UNLESS OTHERWISE NOTED.
 5. GAS MAINS SHALL BE PURGED PER OPERATIONS MANUAL
 6. TORREY PINES IS PAVED, COMPLY WITH RTC STD. 504

- LEGEND
- PROPOSED GAS MAIN
 - PROPOSED GAS SERVICE
 - EXISTING GAS MAIN
 - UNIT BOUNDARY
 - S SEWER
 - W WATER
 - ==== SD ==== STORM DRAIN
 - ////// SAWCUT & PATCH
 - ~~~~~ ABANDONMENT

APPROVED FOR CONSTRUCTION
THIS APPROVAL IS FOR WORK IN CLV R/W OR CLV EASEMENTS ONLY. OBTAINING PERMISSION OR EASEMENTS FOR WORK SHOWN ON PRIVATE PROPERTY IS THE RESPONSIBILITY OF THE UTILITY.

[Signature] 3/12/07
APPROVAL DATE

NOTE:
504' 4" PE IN PUBLIC ROW
4' 2" PE IN PUBLIC ROW

Purge Plan was completed in accordance with the Operations Manual Guidelines by:

CUSTOMERS 1 CYCLE ROUTE AREA 1 LV 15

APPROVAL
107V4783-SW9-REPL
CITY OF LAS VEGAS DATE

NO.	DESCRIPTION	BY	DATE	APPVD
100916	REVISIONS			

UNIT NO.	UNIT TYPE	INSTL.	RET.	INSTL.	RET.
		PROPOSED		COMPLETED	

AS-BUILT DRAWING-PRESSURE TEST DATA	
PIPE DIA	TEST MEDIUM TEST METHOD
PIPE LENGTH	<input type="checkbox"/> AIR <input type="checkbox"/> GAUGE
PIPE TYPE	<input type="checkbox"/> NITROGEN <input type="checkbox"/> CHART
MIN DURATION	<input type="checkbox"/> WATER <input type="checkbox"/> GAUGE/PRESS REC SNR
	<input type="checkbox"/> SOAP
TEST PRES (PSIG)	START END
TIME	
DATE	
PERFORMED BY	

VISUAL INSPECTION CERTIFICATION	
I HAVE VISUALLY INSPECTED ALL HEATED FUSIONS, SOLVENT CEMENT, MECHANICAL JOINTS, AND WELDS THAT I HAVE PERFORMED	
NAME	DATE
AS-BUILTS ACCEPTED BY	DATE
POSTED BY	DATE
POSTING QC'D BY	DATE

CONSTRUCTION	
INSPECTOR	
FOREMAN	
REVIEWED BY	
PERMIT INFORMATION	
CITY OF LAS VEGAS	
TAX CODE	02-0200

ISOLATION AREA	
27	W. R. NO. 541109
LOCATION	TILE NO.
LAKE MEAD TORREY PINES	x603 y526 x603 y524
T=20S	R=60E
S=23	

ENGINEER/TECHNICIAN ALYSE BAKER	
ACCOUNT REP. R. JAY	PHONE 365-2077
PROJECT CONTACT MICHAEL TALBOTT	PHONE 528-7715
702-733-0176	
SHEET NO 1 OF 1	SCALE 1"=40'
DWN. BY CARL CORBETT	CHKD. BY CDC
DATE 12-15-06	APPVD. BY
TITLE	
DECATUR VILLAGE APTS. 2" PE REPLACEMENT CITY OF LAS VEGAS	



#19183 DECATUR VILLAGE APARTMENTS - 2" PE REPL

MAR 08 2007