

SEC.#	DATE	DESIGNED	AP

CITY OF LAS VEGAS
 CLARK COUNTY
 HENDERSON
 NORTH LAS VEGAS

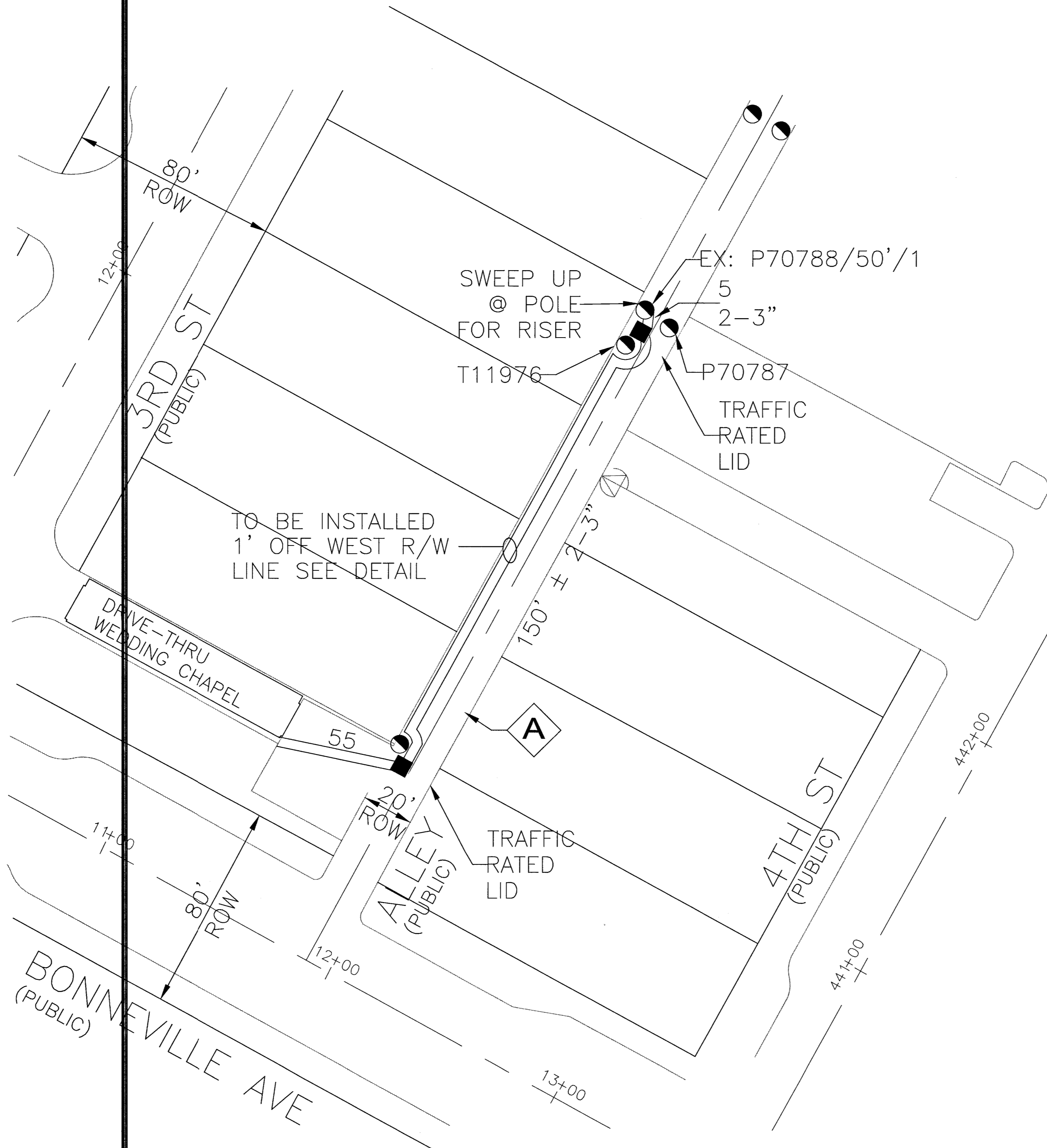

LEGEND

- PROPOSED VAULT 22 1/4" X 35 1/4" X 12" MARKED "CABLE TV" (B-36)
- ▣ PROPOSED VAULT 21 3/4" X 23 1/4" X 12" MARKED "CABLE TV" (B-24)
- PROPOSED VAULT 15 3/4" X 25 1/4" X 12" MARKED "CABLE TV" (N-16)
- PROPOSED MEDIUM LOCKBOX
- PROPOSED LARGE LOCKBOX
- PROPOSED ONE INCH (1") PVC CONDUIT
- PROPOSED TWO INCH (2") PVC CONDUIT UNLESS NOTED OTHERWISE
- 900 PROPOSED PREWIRE BOX BN-900 TV
- 1020 PROPOSED PREWIRE BOX BN-1020 TV
- + STUB AND CAP BEYOND IMPROVEMENT LIMITS
- ▣ EXISTING VAULT 22 1/4" X 35 1/4" X 12" MARKED "CABLE TV" (B-36)
- ▣ EXISTING VAULT 21 3/4" X 23 1/4" X 12" MARKED "CABLE TV" (B-24)
- ⊗ EXISTING VAULT 15 3/4" X 25 1/4" X 12" MARKED "CABLE TV" (N-16)
- EXISTING TWO INCH (2") PVC CONDUIT
- ▣ EXISTING TELCO MANHOLE
- ▣ EXISTING 3' X 5' X 4' TELCO PULL BOX
- ▣ EXISTING 2'-6" X 4' X 3' TELCO PULL BOX
- ▣ EXISTING 17" X 30" X 29 1/2" TELCO UTILITY BOX
- ▣ EXISTING 9 5/8" X 16" X 24" TELCO SERVICE BOX
- EXISTING TELCO POLE
- × EXISTING POWER COMPANY POLE
- ⊗ EXISTING JOINT POLE
- ⊗ EXISTING JOINT POLE WITH A POWER TRANSFORMER
- ⊗ EXISTING OR PROPOSED POWER TRANSFORMER
- ⊗ EXISTING OR PROPOSED CATV PEDESTAL 1730
- ⊗ EXISTING OR PROPOSED CATV PEDESTAL 1230
- ⊕ RISER POLE/QUADRANT DETAIL RISER OWNERSHIP NOTED (C) CATV (T) TELCO
- ⊗ INSTALL EIGHT FOOT (8') GROUND ROD

CATV CONTACT: TERRY SOVEY
 PHONE: (702) 384-8084 EXT.8334
 QA NUMBER: 929
 QA NAME: BOB MILLER
 CELL #: 210-7011

NOTE:
 WORK PERFORMED SHALL COMPLY WITH THE FOLLOWING (AS APPLICABLE):

- THE REGULATIONS AND CRITERIA AS SET FORTH BY THE UNIFORM STANDARD SPECIFICATIONS FOR PUBLIC WORKS CONSTRUCTION, OFF-SITE IMPROVEMENTS, AND THE UNIFORM STANDARD DRAWINGS FOR PUBLIC WORKS CONSTRUCTION.
- ALL APPLICABLE LOCAL (CITIES AND/OR COUNTY), STATE BUILDING CODES AND ORDINANCES.

155' LINEAR FOOTAGE
 2 NO. OF VAULTS

Approved for Construction
 THIS APPROVAL IS FOR WORK IN CLV R/W OR CLV EASEMENTS ONLY. OBTAINING PERMISSIONS OR EASEMENTS FOR WORK SHOWN ON PRIVATE PROPERTY IS THE RESPONSIBILITY OF THE UTILITY.

[Signature] 7/26/07
 APPROVAL DATE

REFERENCES DETAIL LETTER SEE CORELATED DETAILS

- (A) FUTURE PEDESTAL LOCATION
- (B) TIE TO 2" STUBS & EXTEND
- (C) IN FUTURE SIDEWALK

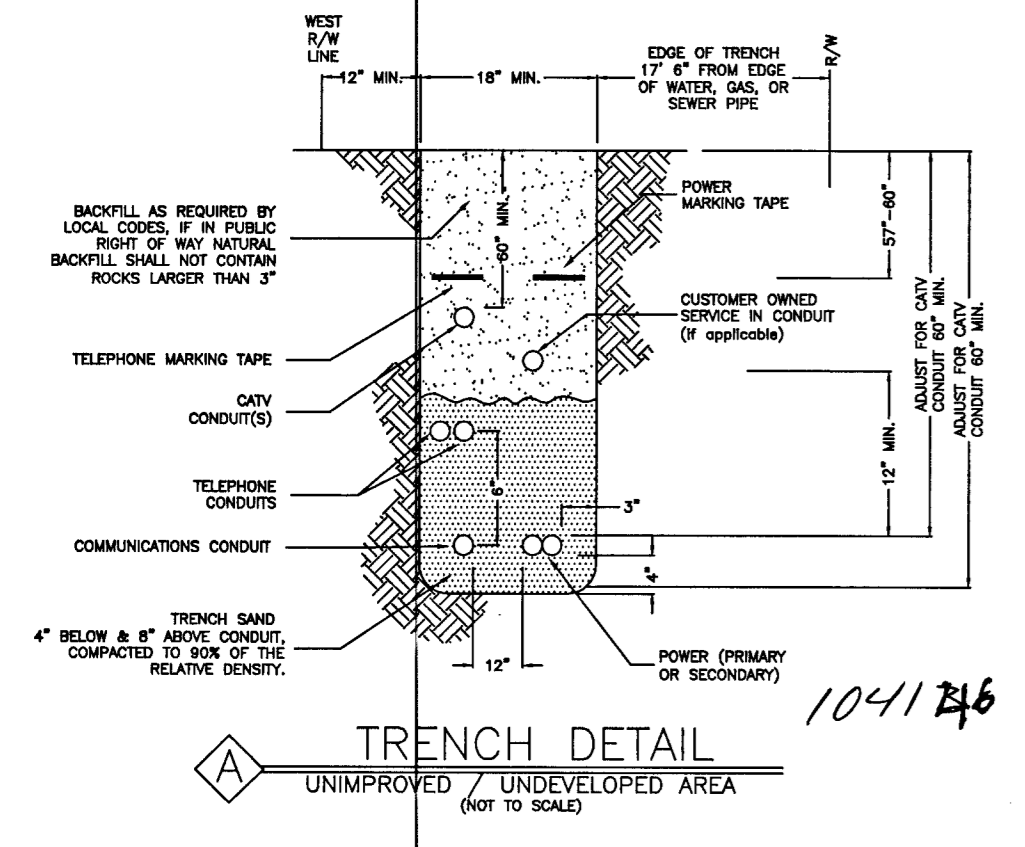

City of Las Vegas
 PERMIT REQUIRED

COX COMMUNICATIONS

DRWDCP

DRIVE THRU WEDDING CHAPEL

FILE NO.

DATE	BY	APPROVED
06-21-07	MIT	
06-20-07	AFG	

PROJECT: DRIVE THRU WEDDING CHAPEL

107V4773-COX