

SEC.#	DATE	DESIGNED	APR.

CITY OF LAS VEGAS
 CLARK COUNTY
 HENDERSON
 NORTH LAS VEGAS

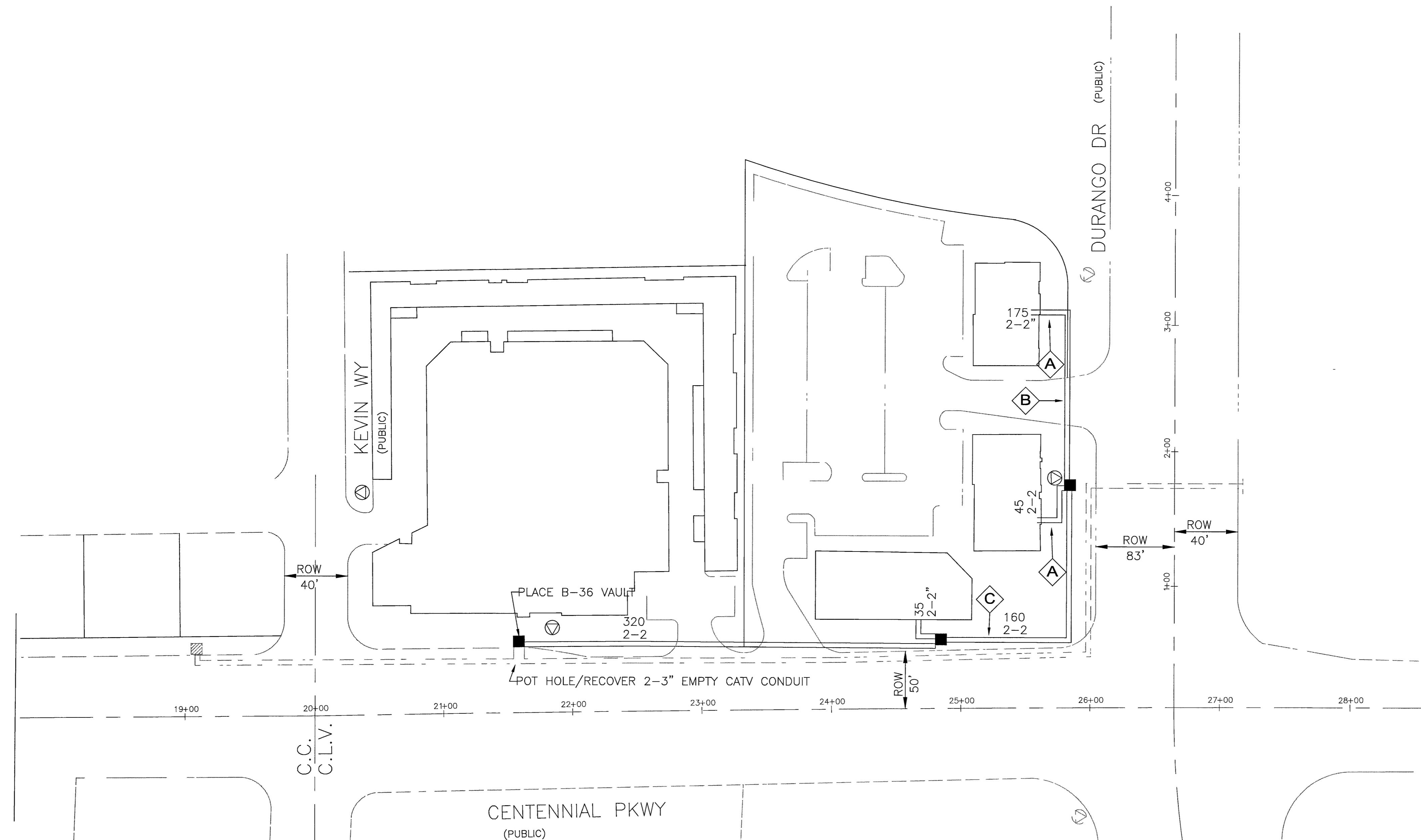

LEGEND

- PROPOSED VAULT 22 1/4" X 35 1/4" X 12" MARKED "CABLE TV" (B-36)
- PROPOSED VAULT 21 3/4" X 23 1/4" X 12" MARKED "CABLE TV" (B-24)
- PROPOSED VAULT 15 3/4" X 25 1/4" X 12" MARKED "CABLE TV" (N-16)
- PROPOSED MEDIUM LOCKBOX
- PROPOSED LARGE LOCKBOX
- PROPOSED ONE INCH (1") PVC CONDUIT
- PROPOSED TWO INCH (2") PVC CONDUIT UNLESS NOTED OTHERWISE
- 900 PROPOSED PREWIRE BOX BN-900 TV
- 1020 PROPOSED PREWIRE BOX BN-1020 TV
- ⊥ STUB AND CAP BEYOND IMPROVEMENT LIMITS
- ⊘ EXISTING VAULT 22 1/4" X 35 1/4" X 12" MARKED "CABLE TV" (B-36)
- ⊘ EXISTING VAULT 21 3/4" X 23 1/4" X 12" MARKED "CABLE TV" (B-24)
- ⊘ EXISTING VAULT 15 3/4" X 25 1/4" X 12" MARKED "CABLE TV" (N-16)
- EXISTING TWO INCH (2") PVC CONDUIT
- ⊘ EXISTING TELCO MANHOLE
- ⊘ EXISTING 3' X 5' X 4' TELCO PULL BOX
- ⊘ EXISTING 2'-6" X 4' X 3' TELCO PULL BOX
- ⊘ EXISTING 17" X 30" X 29 1/2" TELCO UTILITY BOX
- ⊘ EXISTING 9 5/8" X 16" X 24" TELCO SERVICE BOX
- EXISTING TELCO POLE
- × EXISTING POWER COMPANY POLE
- ⊘ EXISTING JOINT POLE
- ⊘ EXISTING JOINT POLE WITH A POWER TRANSFORMER
- ⊘ EXISTING OR PROPOSED POWER TRANSFORMER
- ⊘ EXISTING OR PROPOSED CATV PEDESTAL 1730
- ⊘ EXISTING OR PROPOSED CATV PEDESTAL 1230
- ⊘ RISER POLE/QUADRANT DETAIL
- ⊘ RISER OWNERSHIP NOTED (C) CATV (T) TELCO
- ⊘ INSTALL EIGHT FOOT (8') GROUND ROD

CATV CONTACT: TERRY SOVEY
 PHONE: (702) 384-8084 EXT.8334
 QA NUMBER: 926
 QA NAME: BOB DENNY
 CELL #: 591-9077

NOTE:
 WORK PERFORMED SHALL COMPLY WITH THE FOLLOWING (AS APPLICABLE):

- THE REGULATIONS AND CRITERIA AS SET FORTH BY THE UNIFORM STANDARD SPECIFICATIONS FOR PUBLIC WORKS CONSTRUCTION, OFF-SITE IMPROVEMENTS, AND THE UNIFORM STANDARD DRAWINGS FOR PUBLIC WORKS CONSTRUCTION.
- ALL APPLICABLE LOCAL (CITIES AND/OR COUNTY), STATE BUILDING CODES AND ORDINANCES.

700' LINEAR FOOTAGE
 3 NO. OF VAULTS

Approved for Construction
 THIS APPROVAL IS FOR WORK IN CLV R/W OR CLV EASEMENTS ONLY. OBTAINING PERMISSIONS OR EASEMENTS FOR WORK SHOWN ON PRIVATE PROPERTY IS THE RESPONSIBILITY OF THE UTILITY.

APPROVAL: *[Signature]* DATE: 6/25/2007

REFERENCES DETAIL LETTER SEE COORDINATED DETAILS

- (A) FUTURE PEDESTAL LOCATION
- (B) TIE TO 2" STUBS & EXTEND
- (C) IN FUTURE SIDEWALK

City of Las Vegas
 PERMIT REQUIRED

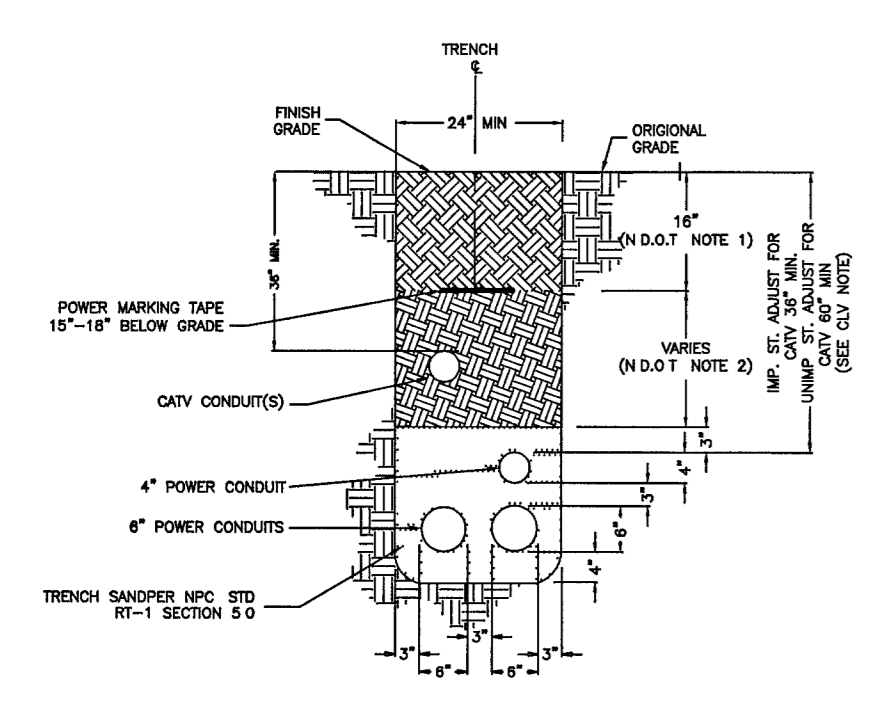

A TRENCH DETAIL
 (NOT TO SCALE)

NOT REQUIREMENTS (APPLICABLE WITHIN RIGHT-OF-WAY ONLY):
 1. BASE AGGREGATE (AS PER NOT SPECIFICATIONS, SECTION 704) A MINIMUM OF 16 INCHES TO BE LAD IN MAXIMUM 8 INCH LOOSE LITE SOIL COMPACTION REQUIRED
 2. BACKFILL WITH SELECT MATERIAL TO BOTTOM OF BASE AGGREGATE (AS PER NOT SPECIFICATIONS, SECTION 207) SOIL COMPACTION REQUIRED

CLV REQUIREMENTS (APPLICABLE WITHIN CITY OF LAS VEGAS LIMITS ONLY):
 IMPROVED AREA (IMP. ST.) (LOCATION OF TRENCH) AREA WILL BE CONSIDERED IMPROVED IF IT MEETS ONE OR MORE OF THE FOLLOWING CRITERIA:
 -EXISTING PERMANENT PAVEMENT WITH CURB & GUTTER AND/OR ADJACENT PERMANENT SIDEWALK
 -WITHIN AN IMPROVED TRAIL AREA
 -LIMITS OF CONSTRUCTION INSTALL CONCURRENT WITH A PRIVATE OR PUBLIC PROJECT
 UNIMPROVED AREA (UNIMP. ST.) (LOCATION OF TRENCH) ANY OTHER SCENARIO THAT FAILS TO MEET THE IMPROVED AREA CRITERIA) WILL BE CONSIDERED AN UNIMPROVED AREA.

NSC REQUIREMENTS:
 FOR ALL OTHER JURISDICTIONS REFER TO NSC STANDARDS.
 BACKFILL REQUIREMENTS NSC STD. RT-1
 TRENCH DEPTH REQUIREMENTS NSC STD. RT-5

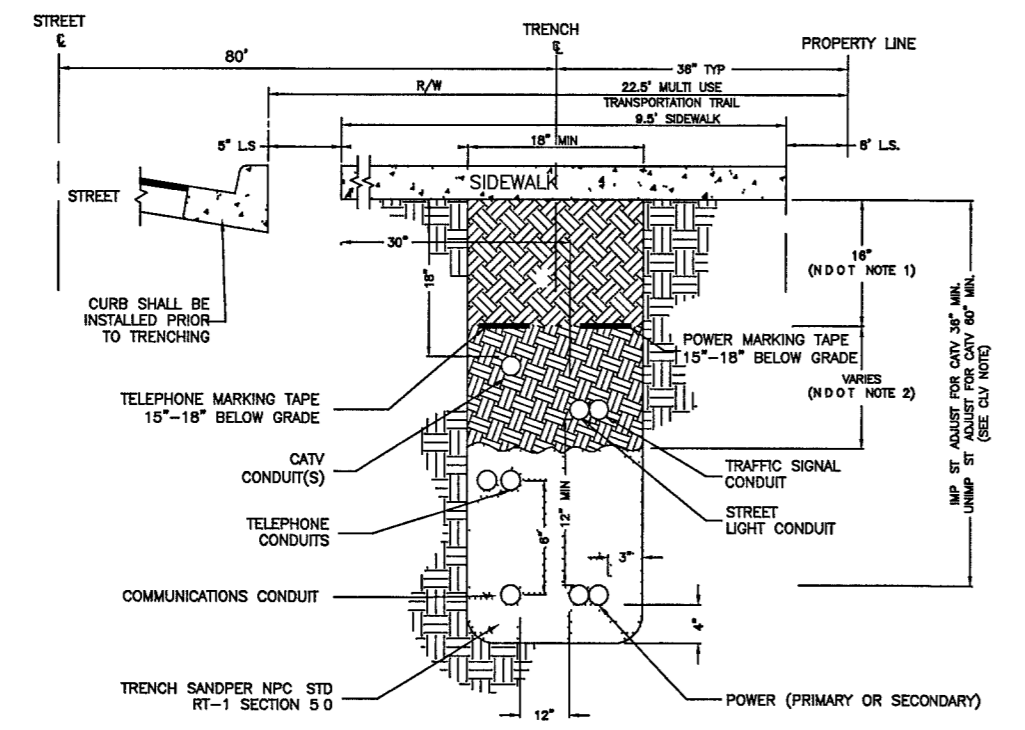

B SIDEWALK TRENCH DETAIL
 (NOT TO SCALE)

NOT REQUIREMENTS (APPLICABLE WITHIN RIGHT-OF-WAY ONLY):
 1. BASE AGGREGATE (AS PER NOT SPECIFICATIONS, SECTION 704) A MINIMUM OF 16 INCHES TO BE LAD IN MAXIMUM 8 INCH LOOSE LITE SOIL COMPACTION REQUIRED
 2. BACKFILL WITH SELECT MATERIAL TO BOTTOM OF BASE AGGREGATE (AS PER NOT SPECIFICATIONS, SECTION 207) SOIL COMPACTION REQUIRED

CLV REQUIREMENTS (APPLICABLE WITHIN CITY OF LAS VEGAS LIMITS ONLY):
 IMPROVED AREA (IMP. ST.) (LOCATION OF TRENCH) AREA WILL BE CONSIDERED IMPROVED IF IT MEETS ONE OR MORE OF THE FOLLOWING CRITERIA:
 -EXISTING PERMANENT PAVEMENT WITH CURB & GUTTER AND/OR ADJACENT PERMANENT SIDEWALK
 -WITHIN AN IMPROVED TRAIL AREA
 -LIMITS OF CONSTRUCTION INSTALL CONCURRENT WITH A PRIVATE OR PUBLIC PROJECT
 UNIMPROVED AREA (UNIMP. ST.) (LOCATION OF TRENCH) ANY OTHER SCENARIO THAT FAILS TO MEET THE IMPROVED AREA CRITERIA) WILL BE CONSIDERED AN UNIMPROVED AREA.

NSC REQUIREMENTS:
 FOR ALL OTHER JURISDICTIONS REFER TO NSC STANDARDS.
 BACKFILL REQUIREMENTS NSC STD. RT-1
 TRENCH DEPTH REQUIREMENTS NSC STD. RT-5

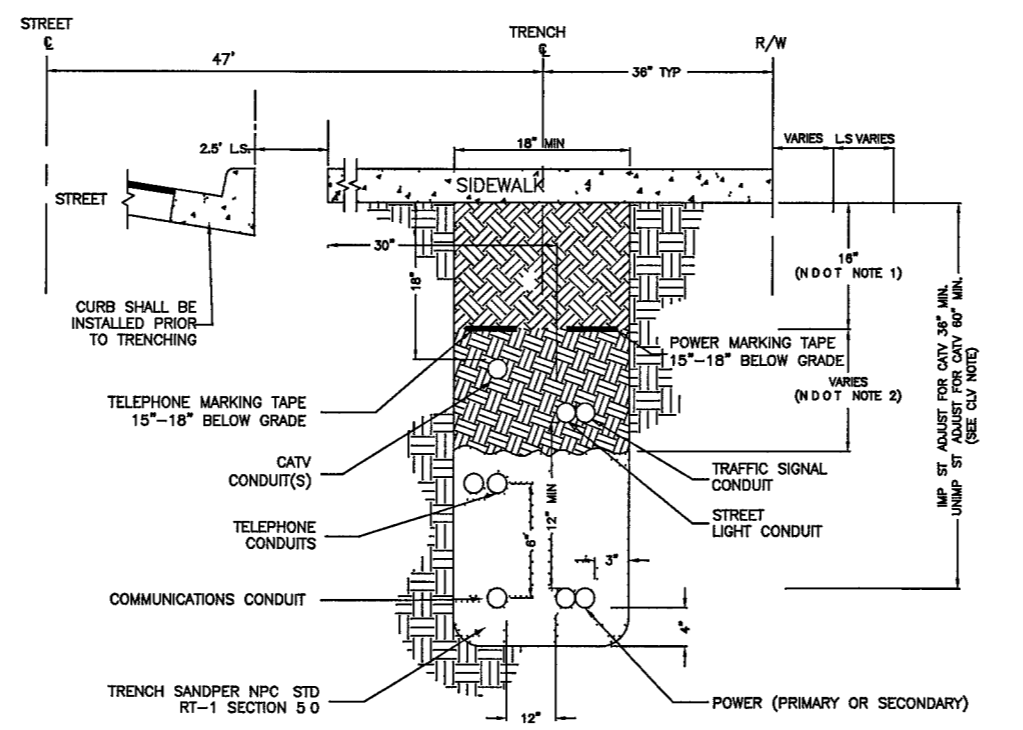

C SIDEWALK TRENCH DETAIL
 (NOT TO SCALE)

NOT REQUIREMENTS (APPLICABLE WITHIN RIGHT-OF-WAY ONLY):
 1. BASE AGGREGATE (AS PER NOT SPECIFICATIONS, SECTION 704) A MINIMUM OF 16 INCHES TO BE LAD IN MAXIMUM 8 INCH LOOSE LITE SOIL COMPACTION REQUIRED
 2. BACKFILL WITH SELECT MATERIAL TO BOTTOM OF BASE AGGREGATE (AS PER NOT SPECIFICATIONS, SECTION 207) SOIL COMPACTION REQUIRED

CLV REQUIREMENTS (APPLICABLE WITHIN CITY OF LAS VEGAS LIMITS ONLY):
 IMPROVED AREA (IMP. ST.) (LOCATION OF TRENCH) AREA WILL BE CONSIDERED IMPROVED IF IT MEETS ONE OR MORE OF THE FOLLOWING CRITERIA:
 -EXISTING PERMANENT PAVEMENT WITH CURB & GUTTER AND/OR ADJACENT PERMANENT SIDEWALK
 -WITHIN AN IMPROVED TRAIL AREA
 -LIMITS OF CONSTRUCTION INSTALL CONCURRENT WITH A PRIVATE OR PUBLIC PROJECT
 UNIMPROVED AREA (UNIMP. ST.) (LOCATION OF TRENCH) ANY OTHER SCENARIO THAT FAILS TO MEET THE IMPROVED AREA CRITERIA) WILL BE CONSIDERED AN UNIMPROVED AREA.

NSC REQUIREMENTS:
 FOR ALL OTHER JURISDICTIONS REFER TO NSC STANDARDS.
 BACKFILL REQUIREMENTS NSC STD. RT-1
 TRENCH DEPTH REQUIREMENTS NSC STD. RT-5

103554

COX COMMUNICATIONS

DATE: 05-01-07 AFG
 T&S LAYOUT: 04-19-07 MIT

PROJECT: DURANGO/CENTENNIAL CENTER
 SHEET: 1 OF 1
 UNITS: 1"=50'
 PRINT # 77373
 FILE NO. DRGCTC
 PREPARED BY: P559336
 PREPARED BY: BOB DENNY

10V4754-cox