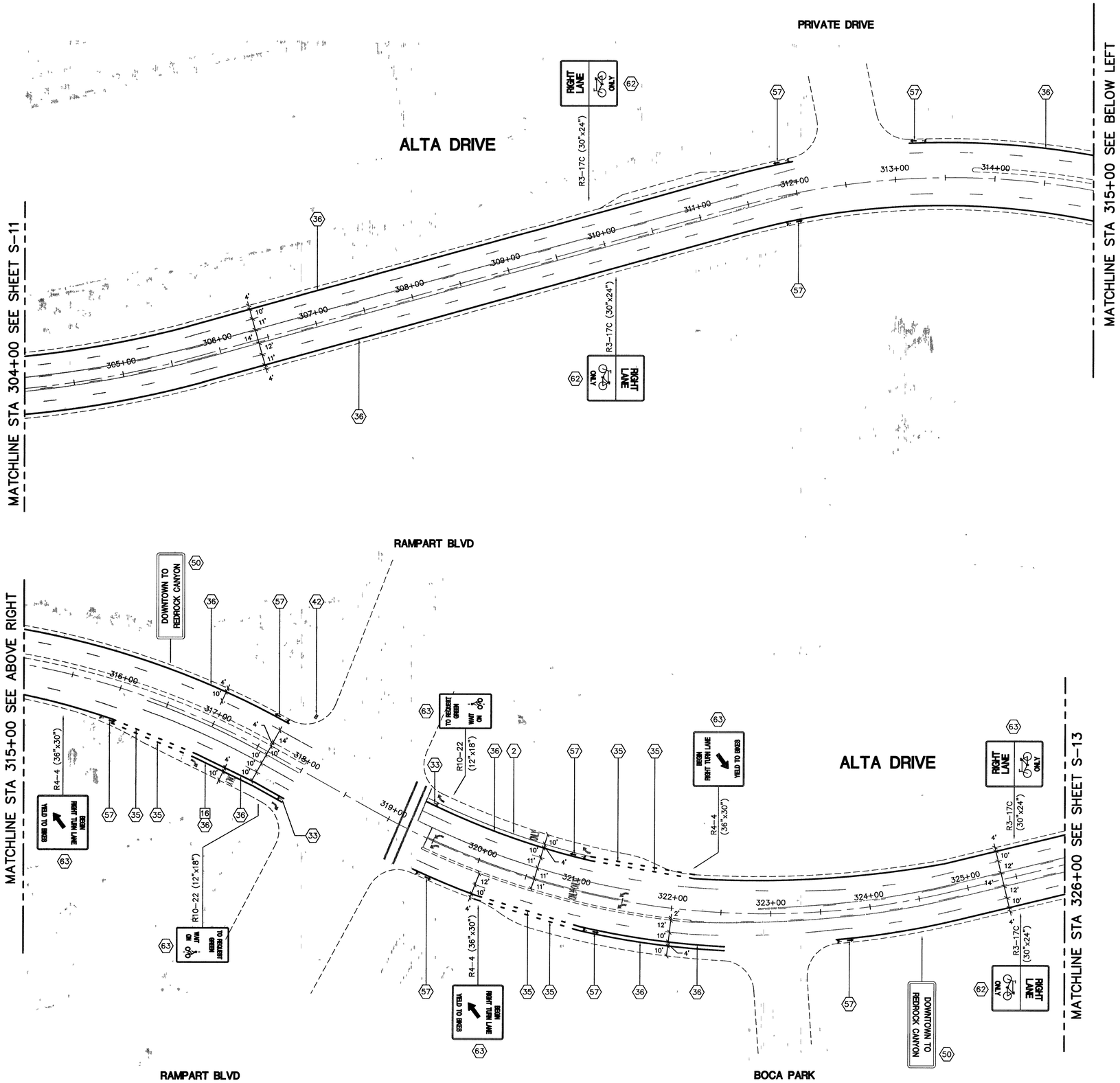

*STATIONS SHOWN ARE FOR REFERENCE ONLY

98621

Orth-Rodgers and Associates, Inc.
TRANSPORTATION ENGINEERS and PLANNERS
1140 North Town Center Drive, Suite 190
Las Vegas, NV 89144 (702) 233-4060

REMOVAL NOTES

16 GRIND EXISTING LINE

CONSTRUCTION NOTES

2 PROTECT IN PLACE STRIPING

33 INSTALL EPOXY OR LIQUID PAVEMENT MARKING (BICYCLE DETECTION) SEE DETAIL 2 ON SHEET D-1

35 INSTALL 6" x 2' SKIP LINES WITH EPOXY OR LIQUID PAVEMENT MARKING PER CCUSD DWG NO 246.1

36 INSTALL 6" EPOXY OR LIQUID PAVEMENT MARKING BICYCLE LANE PER CCUSD DWG NO 246.1

42 CLV TRAFFIC ENGINEERING DIVISION STAFF (TIM ARMBRUSTER OR NIEL ROHLEDER) TO VERIFY AND IF NEEDED REPROGRAM VIDEO DETECTION SYSTEM TO ENSURE BIKE LANES ARE DETECTED

50 SPECIAL "DOWNTOWN TO REDROCK CANYON" SIGN TO BE DEVELOPED AND INSTALLED BY CLV TEFO

57 INSTALL EPOXY OR LIQUID PAVEMENT MARKING BIKE LANE MARKINGS PER MUTCD (2003 EDITION) FIGURE 9C-6

62 INSTALL NEW TRAFFIC SIGN PANEL ON EXISTING STREETLIGHT

63 INSTALL NEW TRAFFIC SIGN PANEL AND NEW SIGN POST

GENERAL NOTES

1. ALL OUTSIDE LANE DIMENSIONS ARE TO EDGE OF PAVEMENT UNLESS OTHERWISE SPECIFIED
2. ALL DIMENSIONS TO EXISTING FEATURES ARE APPROXIMATE

0 25 50 100 200

(IN FEET)
APPROXIMATE SCALE: 1" = 50'

NO.	DATE:	DESCRIPTION	APP'D

REVISIONS

DEPARTMENT OF PUBLIC WORKS
ENGINEERING DESIGN SECTION

CITY ENGINEER:
PROJECT MANAGER: JORGE CERVANTES, P.E., P.T.O.E.
JOE CHRISTENSEN, P.E.

DESIGNED BY: JR
DRAWN BY: JR,KA
CHECKED BY: RR

HORIZONTAL SCALE: AS SHOWN
VERTICAL SCALE: NONE
DATE: 11/16/05

TITLE: DOWNTOWN TO REDROCK CANYON BIKE TRAIL

SHEET: BIKE LANE STRIPING AND SIGNAGE PLAN STA 304+00 TO STA 326+00

PROFESSIONAL ENGINEER STATE OF NEVADA
Exp 12/31/07
CIVIL
No. 15812

Sheet S-12
14 of 34

DRAWING NO 107V4608