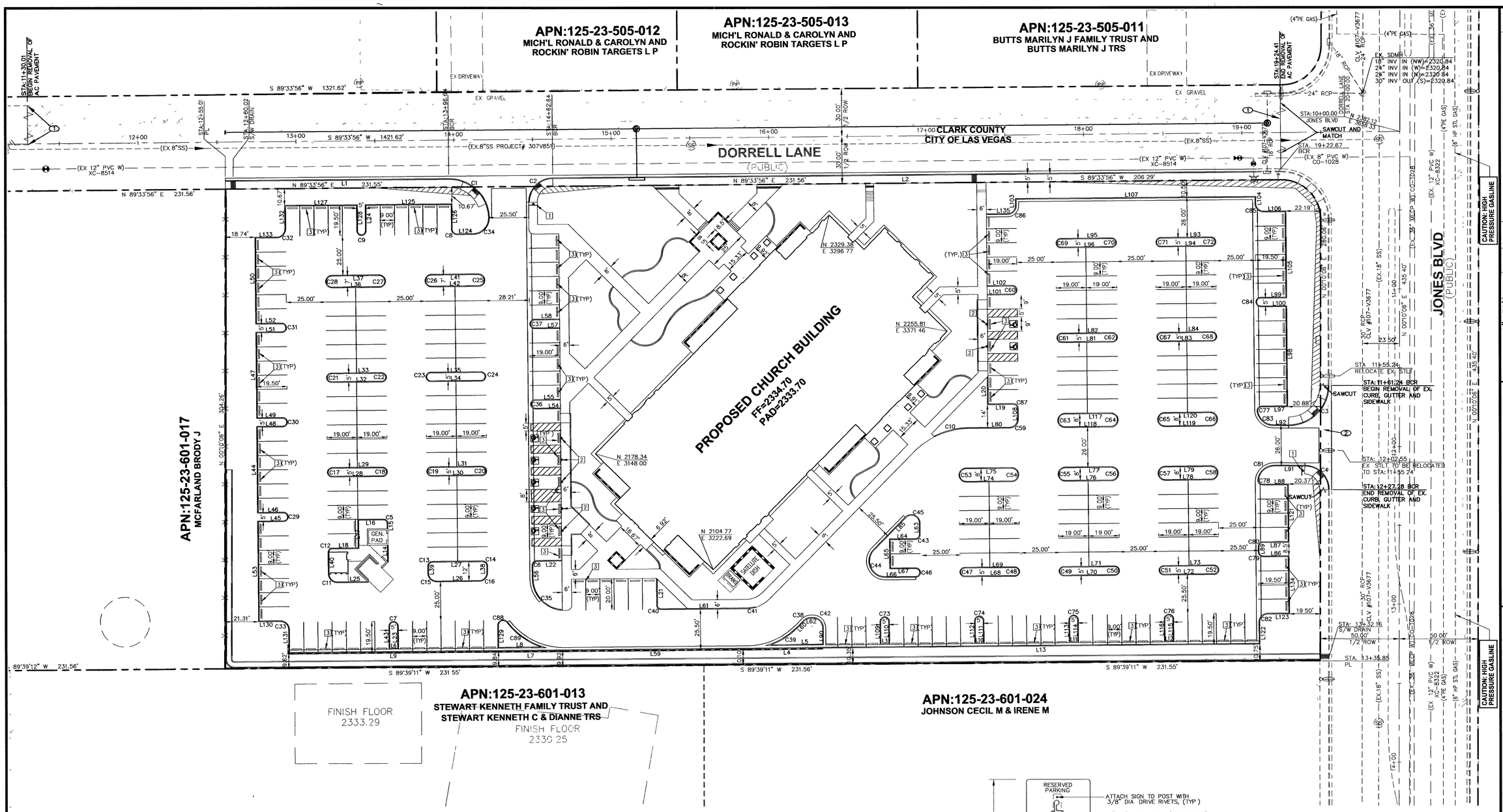

BENCHMARK

CITY OF LAS VEGAS BENCHMARK NO. 5LV90 23E4, RIVET & PLATE IN CONCRETE PAD (MAILBOX), SOUTHWEST CORNER OF DEER SPRINGS WAY AND JONES BOULEVARD.

(NAVD 88) METERS= 707.7414
FEET= 2321.98

BASIS OF BEARING

CENTERLINE OF DORRELL LANE BEARS N89°33'56'E FILE 24, PAGE 40 OF PARCEL MAPS, CLARK COUNTY, NEVADA OFFICIAL RECORDS

AVOID CUTTING UNDERGROUND UTILITY LINES IT'S COSTLY.
Call before you Dig.
1-800-227-2600
UNDERGROUND SERVICE (USA)

AVOID HITTING OVERHEAD POWER LINES IT'S COSTLY
CALL BEFORE YOU CRANE
1-702-227-2929

AVOID HITTING UNDERGROUND TRAFFIC SIGNS AND STREET LIGHT SYSTEM CONDUITS IT'S COSTLY
Call before you UnderGround
1-702-455-7511
CLARK COUNTY TRAFFIC OPERATIONS
AND
1-702-229-6611
FREEWAY AND ARTERIAL SYSTEMS OF TRANSPORTATION

84263

DEMOLITION NOTES

1. SAWCUT AND REMOVE EXISTING AC PAVEMENT
2. REMOVE EXISTING CURB, GUTTER AND SIDEWALK

EXISTING AC PAVEMENT TO BE REMOVED

CONSTRUCTION NOTES

1. INSTALL 30" R1-1 "STOP" SIGN
2. INSTALL R7-8 HANDICAP PARKING SIGN PER DETAIL THIS SHEET
3. INSTALL PRECAST BUMPER BLOCK PER CCAUSD #238

SIGHT VISIBILITY ZONE NOTE

FOR SITE VISIBILITY ZONE DIMENSIONS SEE SHEET C5.01

DISCLAIMER NOTE:

UTILITY LOCATIONS SHOWN HEREON ARE APPROXIMATE ONLY. IT SHALL BE THE CONTRACTOR'S RESPONSIBILITY TO DETERMINE THE EXACT HORIZONTAL AND VERTICAL LOCATION OF ALL EXISTING UNDERGROUND AND OVERHEAD UTILITIES PRIOR TO COMMENCING CONSTRUCTION. NO REPRESENTATION IS MADE THAT ALL EXISTING UTILITIES ARE SHOWN HEREON. THE ENGINEER ASSUMES NO RESPONSIBILITY FOR UTILITIES NOT SHOWN OR UTILITIES NOT SHOWN IN THEIR PROPER LOCATION.

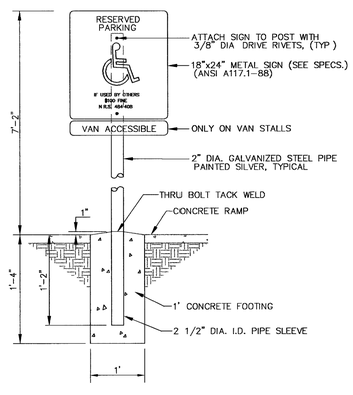

HANDICAP PARKING SIGN

NTS

GRAPHIC SCALE

30 0 15 30 60 120

(IN FEET)
1 inch = 30 ft

HTE 05-33466

REV. #	BY:	DATE	DESCRIPTION	APP

REVISION APPROVAL BLOCK

SCALE: 1"=30'
DRAWN BY: CM
DESIGNED BY: CM
CHECKED BY: LP
DATE:
JOB NO: 47-103

INTEGRITY ENGINEERING
2480 E. Tompkins Ave.
Suite # 232
Las Vegas, NV 89121
phone: 702.456.4664
fax: 702.456.4919

DORRELL MEETING HOUSE

HORIZONTAL CONTROL 1

REGISTERED PROFESSIONAL ENGINEER
STATE OF NEVADA
No. 14982
CIVIL
EXP. 12-31-05
10/4/05

SHEET
C2.01
OF 9 SHEETS

DRAWING NO.
107/4482