

T,R,S: 1960-17,20,29
APN:

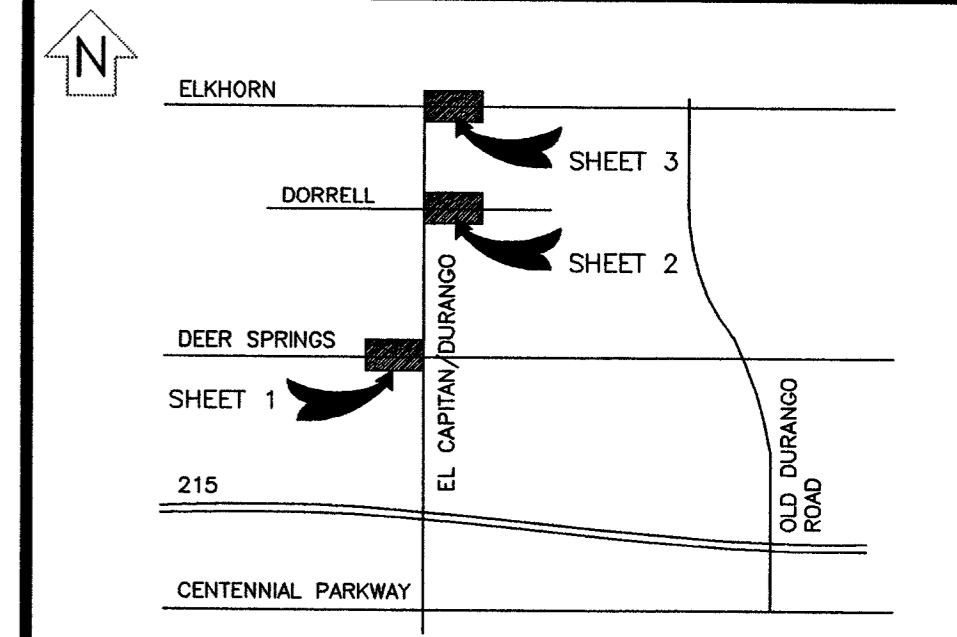

VICINITY MAP
(NOT TO SCALE)

EVERY EFFORT HAS BEEN MADE TO IDENTIFY ALL NPC FACILITIES. THE CUSTOMER SHALL CONFIRM THE EXISTENCE AND LOCATION OF THESE FACILITIES.

AVOID HITTING OVERHEAD POWER LINES. IT'S COSTLY.
CALL BEFORE YOU DO OVERHEAD

AVOID CUTTING UNDERGROUND UTILITY LINES. IT'S COSTLY.
Call before you Dig.

CALL 1-702-227-2929
1-800-227-2600
UNDERGROUND SERVICE (USA)

REVISIONS

NO.	DESCRIPTION	DATE	G.A.
1	SHOW EXISTING CONDUIT FROM DEER SPRINGS TO JUST SOUTH OF CENTENNIAL PER PROJ. 169261	03/27/2002	DT
2	BORE OSO BLANCA/NO CUT PER NDOT	06/11/2002	DT
3	REVISE ENTIRE DRAWING TO SHOW STREET LIGHT SERVICE POINTS ONLY	01/13/2003	KC
4	ADD SHEET 4 AND SERVICE AT FRONTAGE ROAD	01/21/2003	KC

TYPE OF EASEMENT:	JPA NOTES:
AERIAL	<input type="checkbox"/> SPRINT CONTACT:
STANDARD	<input type="checkbox"/> PHONE NUMBER:
R/W-31	<input type="checkbox"/> DATE OF CONTACT:
UNDERGROUND	<input type="checkbox"/> TO SET NEW POLES
AS BUILT UNDERGROUND	<input type="checkbox"/> TO STAKE NEW POLES
R.O.E./R/W-5-COM	<input type="checkbox"/> TO PROVIDE POLES
3rd PARTY	<input type="checkbox"/> FT. CLASS
UNDERGROUND BY EXHIBIT (N-DOT) PERMIT	<input type="checkbox"/> FT. CLASS
(BLM) PERMIT	<input type="checkbox"/> FT. CLASS
RAILROAD-UPRR-PERMIT	<input type="checkbox"/> TO DIG POLE HOLES
SO. NEVADA WATER PERMIT	<input type="checkbox"/> TO REMOVE EX. POLES
NOT REQUIRED	
Misc. Info.	<input type="checkbox"/> JPA#:

NPC INFORMATION:
 COORDINATOR: KATHY CUNNINGHAM
 PHONE: 657-4313
 DESIGNER:
 DCA:
 INSPECTOR: 378-3695
 SCHEDULING: 657-4114, 657-4116, 657-4118
 DISTRICT: LAS VEGAS

CUSTOMER INFORMATION:
 DEVELOPER: CITY OF LAS VEGAS
 ENGINEER:
 CONTACT:
 APPROVAL DATE:

GOVERNMENT INFORMATION:
 AGENCY: CITY OF LAS VEGAS
 APPROVAL DATE:

NEVADA POWER COMPANY

EL CAPITAN/DURANGO
STREET LIGHTS
107-V3640

PROJ. ID: 169105 SCALE: 1" = 50'
 SHEET #: 4 OF 4 DATE: 01/13/2003

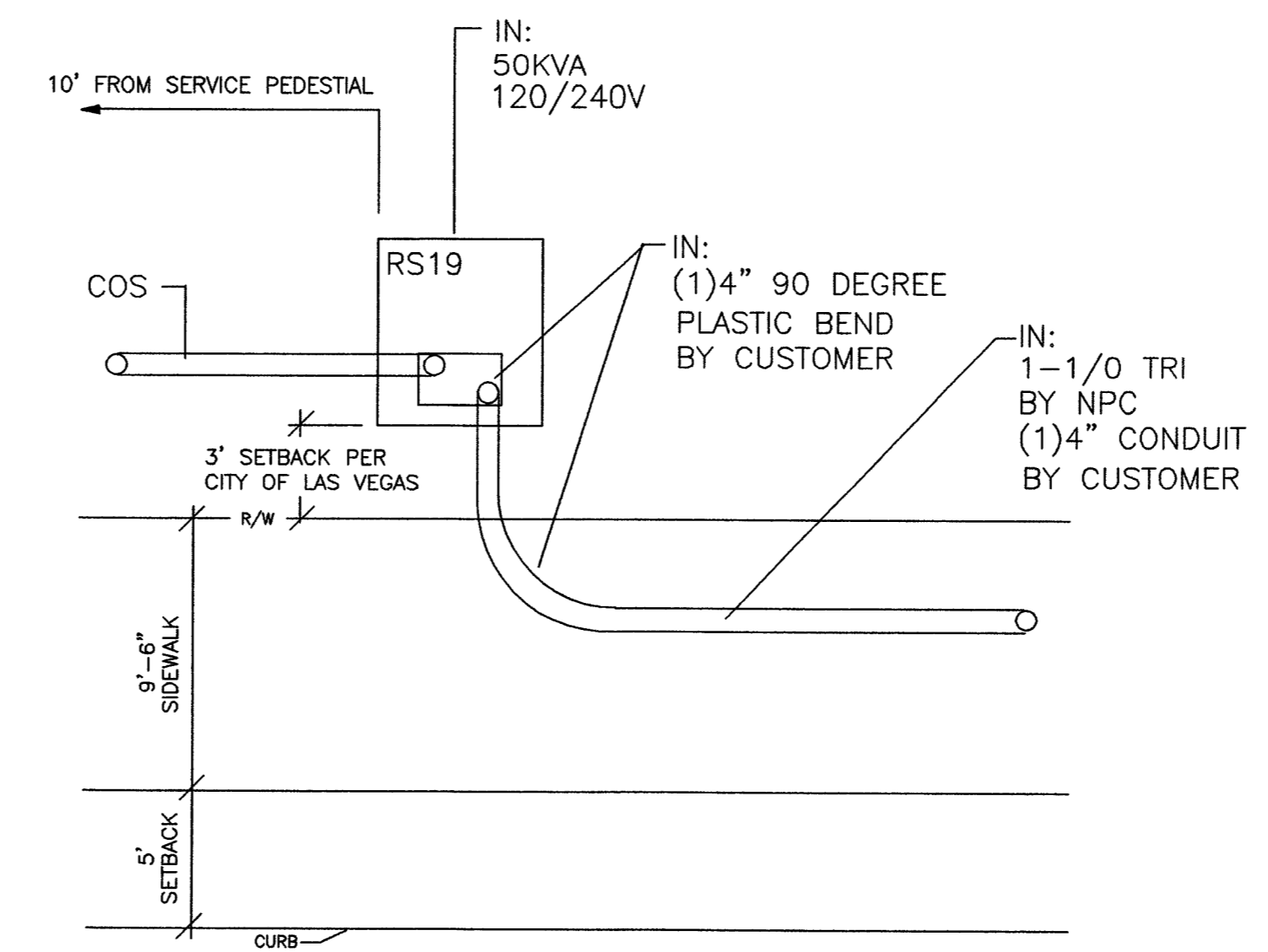
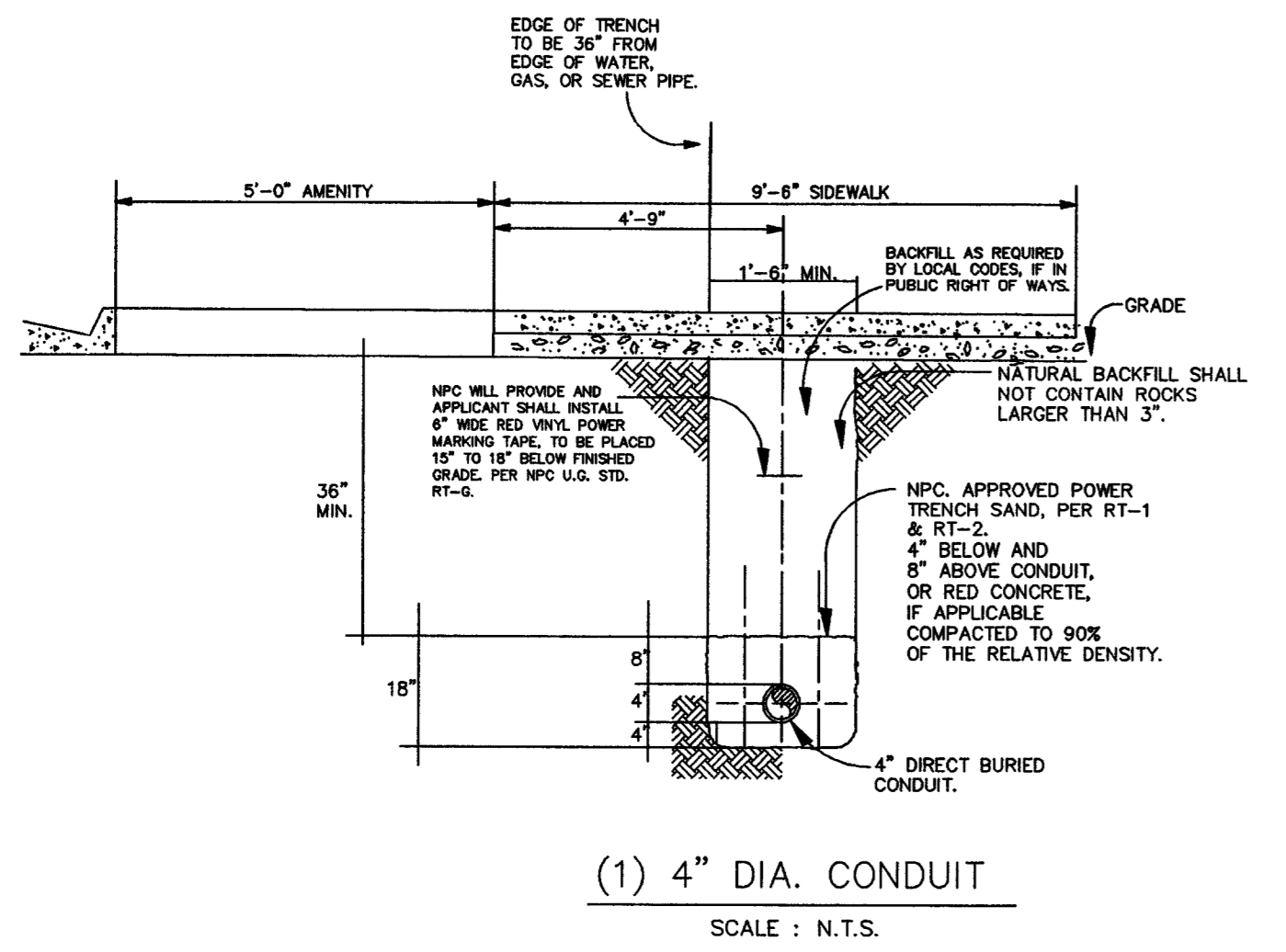

EXISTING FACILITIES
INSTALLED ON
DURANGO/US95 STREET LIGHTS
WR# 166528

EXISTING FACILITIES
INSTALLED ON
DURANGO/US95 INTERCHANGE
WR# 94275

DURANGO/EL CAPITAN RD

FRONTAGE ROAD

