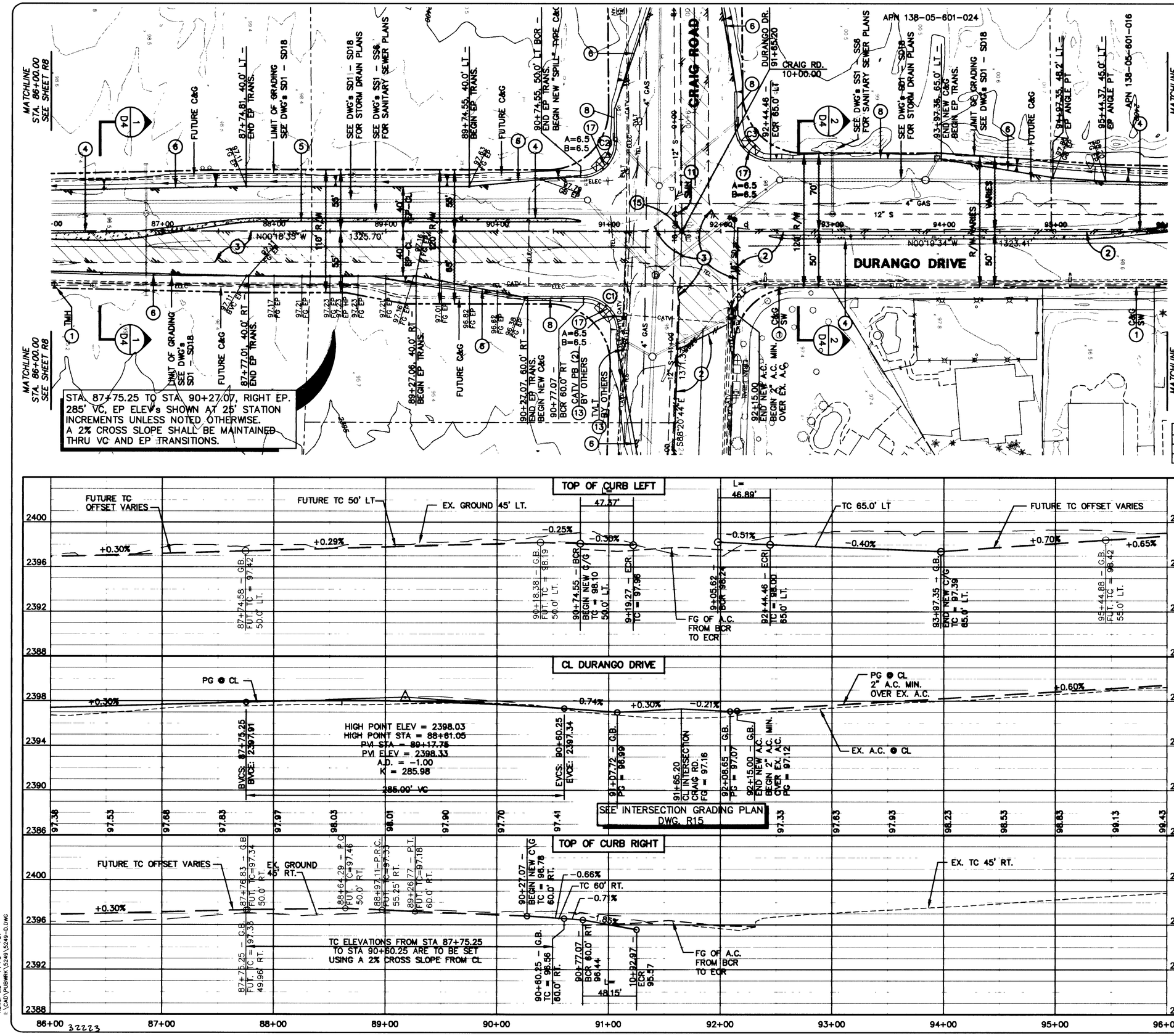

LEGEND

- NEW A.C. PAVEMENT (SEE TYPICAL X-SECTIONS)
- EXISTING A.C. PAVEMENT TO BE REMOVED
- EXISTING A.C. PAVEMENT TO REMAIN WITH NEW A.C. OVERLAY (SEE TYPICAL X-SECTIONS)
- NEW TEMPORARY A.C. (SEE TYPICAL X-SECTIONS)
- NEW CONCRETE MEDIAN

BACK OF CURVE DATA

NO.	RADIUS	DELTA	LENGTH	TANGENT
C1	30'	91°57'52"	48.15'	31.05'
C2	30'	90°27'57"	47.37'	30.24'
C3	30'	89°33'02"	46.89'	29.77'

CONSTRUCTION NOTES

1. PROTECT IN PLACE
2. SAWCUT & MATCH
3. REMOVE EXISTING A.C., AGGREGATE BASE AND/OR CONCRETE
4. CONSTRUCT MEDIAN ISLAND SEE MEDIAN ISLAND GEOMETRICS AND IRRIGATION PLAN DWG's R17 – R21
5. CONSTRUCT PAVEMENT CROWN TRANSITION SEE MEDIAN ISLAND GEOMETRICS AND IRRIGATION PLAN DWG's R17 – R21
6. EDGE OF NEW A.C. PAVEMENT
7. REMOVE A.C. WALKWAY
8. CONSTRUCT "L" TYPE CURB AND GUTTER PER USD NO. 216
9. CONSTRUCT CURB AND GUTTER AND SIDEWALK RAMP CASE II PER USD NO. 235
10. 18" CMP
11. ADJUST TO FINISH GRADE
12. CONSTRUCT 6" TYPE II AGGREGATE BASE AT 95% COMPACTION
13. RELOCATE
14. CONSTRUCT MEDIAN ISLAND IRRIGATION FACILITIES FOR FUTURE CONNECTION SEE MEDIAN ISLAND GEOMETRICS AND IRRIGATION PLAN DWG's R17 – R21
15. REESTABLISH SURVEY MONUMENT TO FINISH GRADE PER STANDARD DWGS. AND STANDARD SPECS.
16. ESTABLISH SURVEY MONUMENT TO FINISH GRADE PER STANDARD DWGS. AND STANDARD SPECS.
17. CONSTRUCT CURB AND GUTTER AND MODIFIED SIDEWALK RAMP CASE II PER DETAIL 6 ON SHT D24
18. CONSTRUCT GUARDRAIL SEE DWG SD13

FOR STRIPING, STREET LIGHTS AND TRAFFIC SIGNAL PLANS SEE DWG's T1 – T15

REV	DATE	BY	REVISION

CONSULTING ENGINEERS • PLANNERS • LAND SURVEYORS
2727 SOUTH RAINBOW BOULEVARD
LAS VEGAS, NEVADA 89102-5148 PHONE (702) 873-7550 FAX (702) 362-2597

DEPARTMENT OF PUBLIC WORKS
CITY OF LAS VEGAS, NEVADA

TITLE: ROADWAY PLAN AND PROFILE STA. 86+00.00 TO STA. 96+00.00 DURANGO DRIVE

PROJECT: DURANGO DRIVE IMPROVEMENTS CHEYENNE AVENUE TO LONE MOUNTAIN ROAD

SEAL

WO. NO.	5249
BY	JL/TMM
DATE	07/17/98
SCALE HORIZ.	1"=40'
SCALE VERT.	1"=4'
DRAWING	R9
SHEET	39 OF 106 SHEETS

RECORD DRAWING 03/23/01

VIEWS: MS = "T", PS = "PLT"
I:\CAD\PUBWRK\5249-D.DWG

32223