

24-15-87

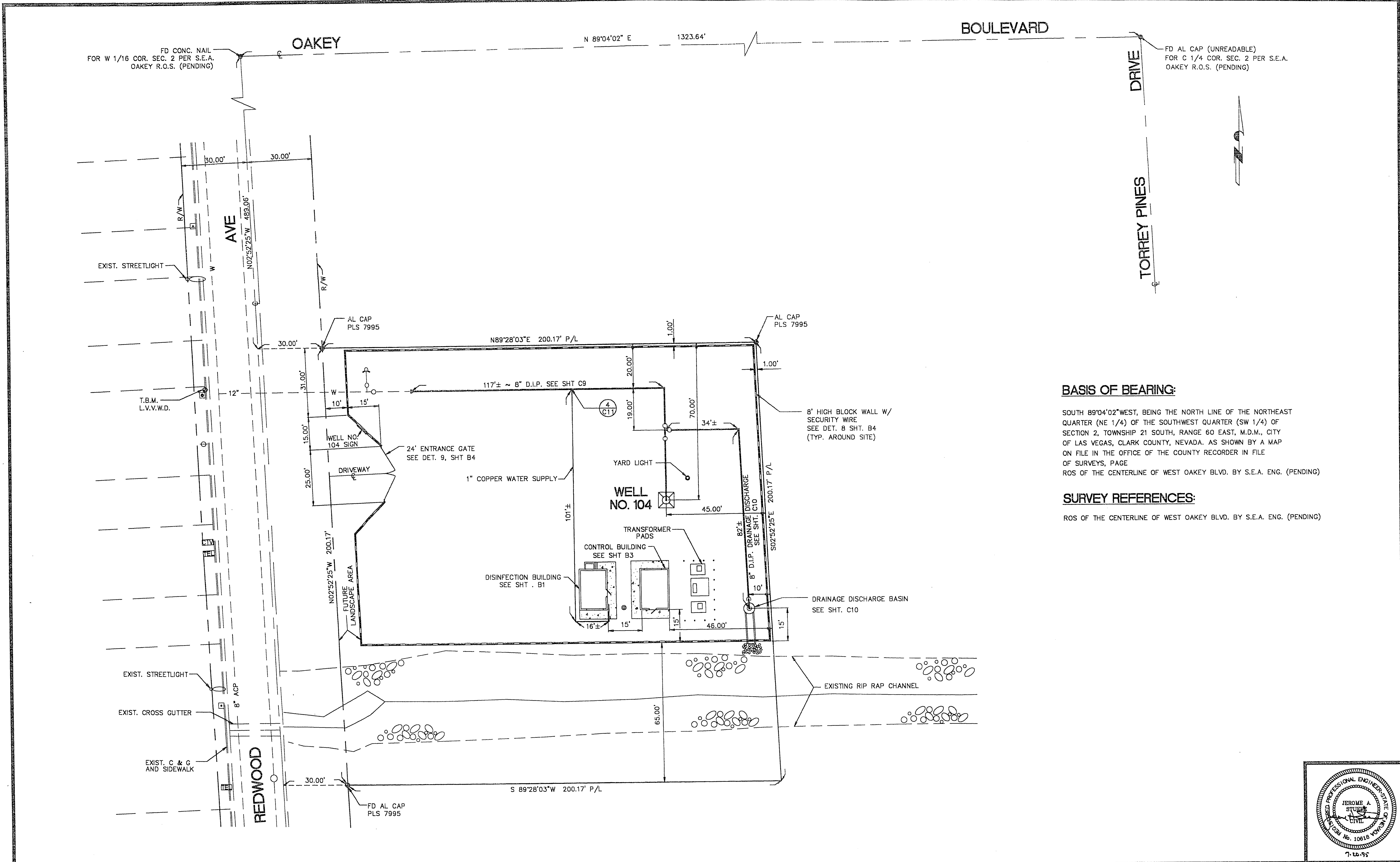

**BASIS OF BEARING:**  
 SOUTH 89°04'02" WEST, BEING THE NORTH LINE OF THE NORTHEAST QUARTER (NE 1/4) OF THE SOUTHWEST QUARTER (SW 1/4) OF SECTION 2, TOWNSHIP 21 SOUTH, RANGE 60 EAST, M.D.M., CITY OF LAS VEGAS, CLARK COUNTY, NEVADA, AS SHOWN BY A MAP ON FILE IN THE OFFICE OF THE COUNTY RECORDER IN FILE OF SURVEYS, PAGE ROS OF THE CENTERLINE OF WEST OAKLEY BLVD. BY S.E.A. ENG. (PENDING)

**SURVEY REFERENCES:**  
 ROS OF THE CENTERLINE OF WEST OAKLEY BLVD. BY S.E.A. ENG. (PENDING)

NO75107.TIF

REV.	DESCRIPTION	BY	DATE	CHKD.

SCALE: 1"=20'	FILE NO: CO751C07	DATE: 5/23/95	RECOMMENDED: <i>[Signature]</i>	10618	7-10-95
	DRAWN: P.J.	DATE: 5/23/95	APPROVED: <i>[Signature]</i>	9651	7-25-95
	CHECKED: G. E. WALLACE	DATE: 6/20/95	APPROVED: <i>[Signature]</i>	9651	7-25-95

**LAS VEGAS VALLEY WATER DISTRICT**  
 1001 SOUTH VALLEY VIEW BOULEVARD  
 LAS VEGAS, NEVADA 89153

EQUIP WELL NOS. 86 AND 104  
 WELL NO. 104  
 SITE PLAN

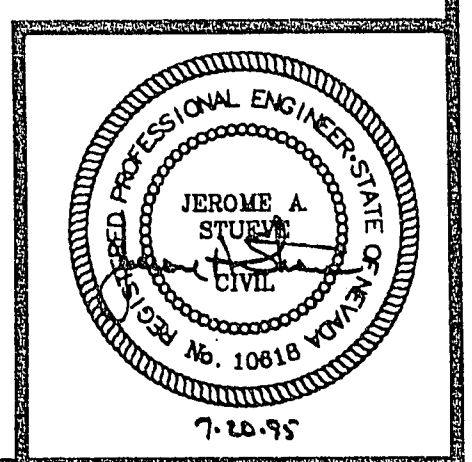

DRAWING NUMBER  
**751**  
 REF. SHEET NO. 7 OF 31