

REV	DATE	BY	REVISION

ESI ENGINEERS & SURVEYORS, INC.
 7018 E. WILLOW AVE. SUITE 100
 MESA, ARIZONA 85205
 PHONE: (602) 944-1111
 FAX: (602) 944-1112
 SUBMITTED BY: *[Signature]* DATE: 12/13/87
 PAUL E. MONTGOMERY
 LICENSE NO. 12115

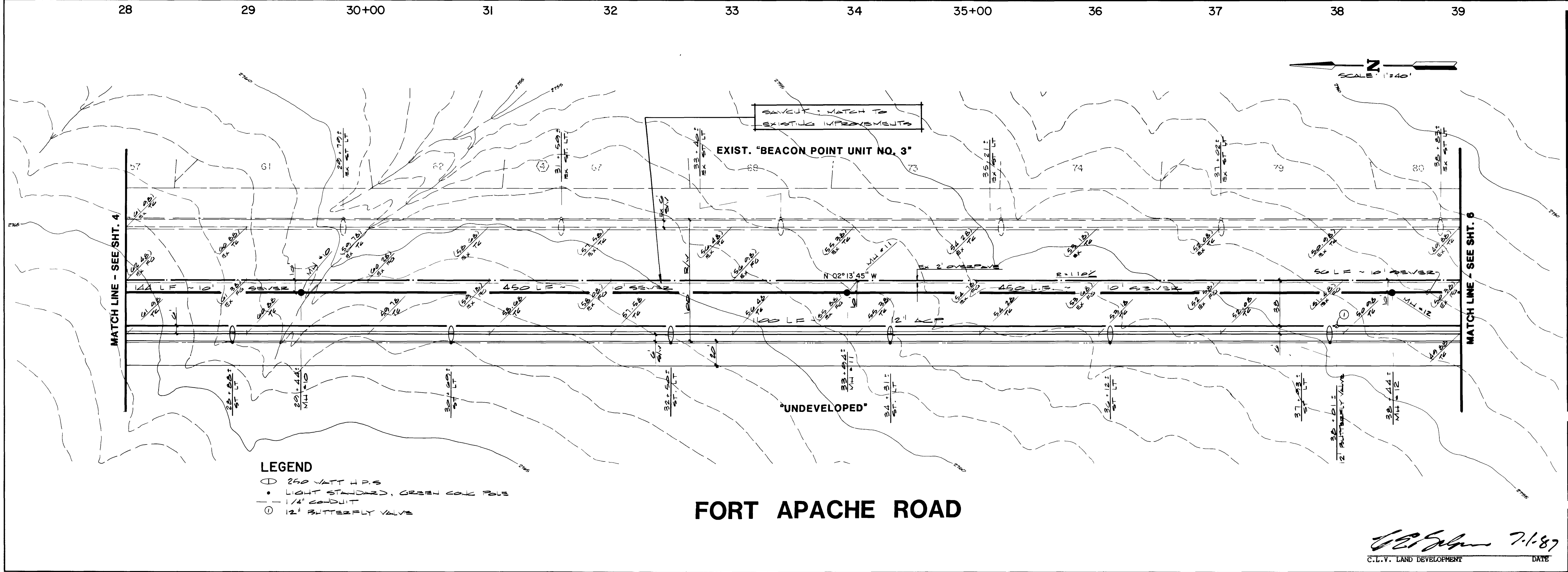

- LEGEND**
- 250 VOLT H.P.S.
 - LIGHT STANDARD, GREEN COK POLE
 - - - 1/4" CONDUIT
 - ⊕ 12" BUTTERFLY VALVE

FORT APACHE ROAD

TITLE
 STREET & SEWER PLAN & PROFILE
 (FORT APACHE RD STA 28+00 TO 39+00)

PROJECT
 E. 1/2, SEC. 7 THE LAKES AT WEST SAHARA
 (PHASE 1)

WO NO	5018
BY	PC
DATE	1/87
SCALE	HORIZ 1"=40' VERT 1"=4'

SHEET
5
 OF 11 SHEETS

[Signature] 7-1-87
 C.L.V. LAND DEVELOPMENT DATE

H311

167111 107Y-1933-1 (E 1/2 SEC 7)

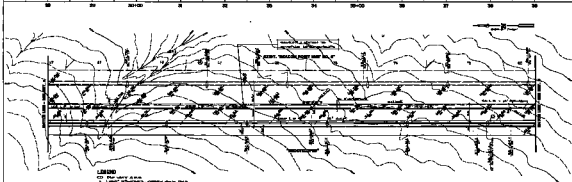
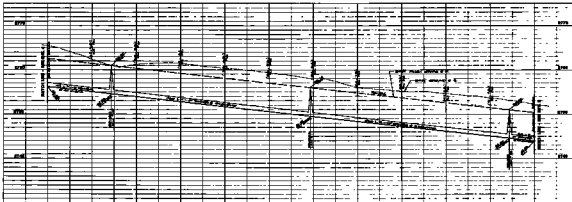

- LEGEND**
- 12" WATER MAIN
 - 12" GAS MAIN
 - 12" SANITARY SEWER MAIN
 - 12" TELEPHONE MAIN

FORT APACHE ROAD

2026 2027
 10/27/2023 - 10/27/2023

DESIGNER: [Signature]

DATE: 10/27/2023

PROJECT: FORT APACHE ROAD

STABLE BROWN PLAIN 1/4 SECTION
 T.12N. R.10E. S.10
 E.1/2, SEC. 7 THE LAKES AT WEST SHAWANO
 (PART II)

DATE	10/27/2023
BY	[Signature]
CHECKED	[Signature]
SCALE	AS SHOWN

5