

6-158

PHASE 2

EDGEWATER

A DIVISION OF LOT 1 OF PARCEL MAP FILE 51, PAGE 46 OF THE LAKES AT WEST SAHARA
BEING A PORTION OF THE S.E. 1/4 OF THE S.E. 1/4 OF SECTION 8, T. 21 S., R. 60 E., M.D.B. & M.,
CITY OF LAS VEGAS, COUNTY OF CLARK, STATE OF NEVADA

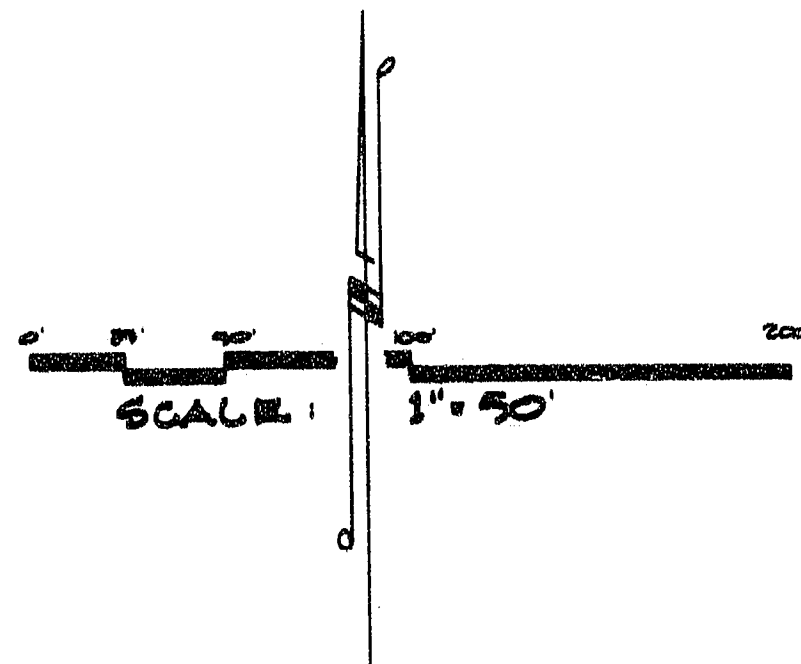

BAYSIDE N.P. I
(Bk. 33, Pgs. 13)

LEGEND:

- ⊕ ROUND 1/2" P.D.M. BRASS CAP PER R-1 ON 2 1/2" IRON PIPE 1' ABOVE GROUND.
- ⊙ ROUND REBAR PLASTIC CAP R.L.S. 7190 PER R-1.
- ⊖ ROUND AL. CAP STAMPED "R.S. 7190" PER R-1.
- ⊠ SET 9/8" REBAR & AL. CAP R.L.S. TIED WITH BRASS CAP TIES.
- ⊡ SET 9/8" REBAR & PLASTIC CAP R.L.S. 7190.
- R-1 BOOK 34, PAGE 43 OF PLATS.
- # DIMENSIONS PER R-1 & MEASURED.
- Ⓚ TYPICAL LOT NUMBERS.
- Ⓛ TYPICAL BLOCK NUMBERS.
- BUILDING SETBACK LINE: 10' FRONT & CORNER (16' PER SIDEWALK)
- LI LINE DATA (SEE TABLE)
- CD CURVE DATA (SEE TABLE)
- P.S.A. PERIMETER STRIP AREA.
- (S) RADIAL BEARING.
- ⊕ AL. CAP R.L.S. 7190 PER R-1.
- ⊖ SET TIE MON. 1/2" BRASS CAP IN TOP OF CURB.

NOTE:

THERE SHALL BE NO DIRECT VEHICULAR ACCESS TO DESERT INN ROAD FROM ADJUTING LOTS.

MONUMENTATION CERTIFICATE

I JOHN RINALDI, JR., A DULY REGISTERED LAND SURVEYOR IN THE STATE OF NEVADA DO HEREBY CERTIFY THAT THE MONUMENTS HAVE BEEN SET AND THE DISTANCES ESTABLISHED AS SHOWN HEREON. THIS SURVEY WAS COMPLETED ON July 16, 1989

JOHN RINALDI JR., R.L.S. 7190

John Rinaldi, Jr.
7-19-89

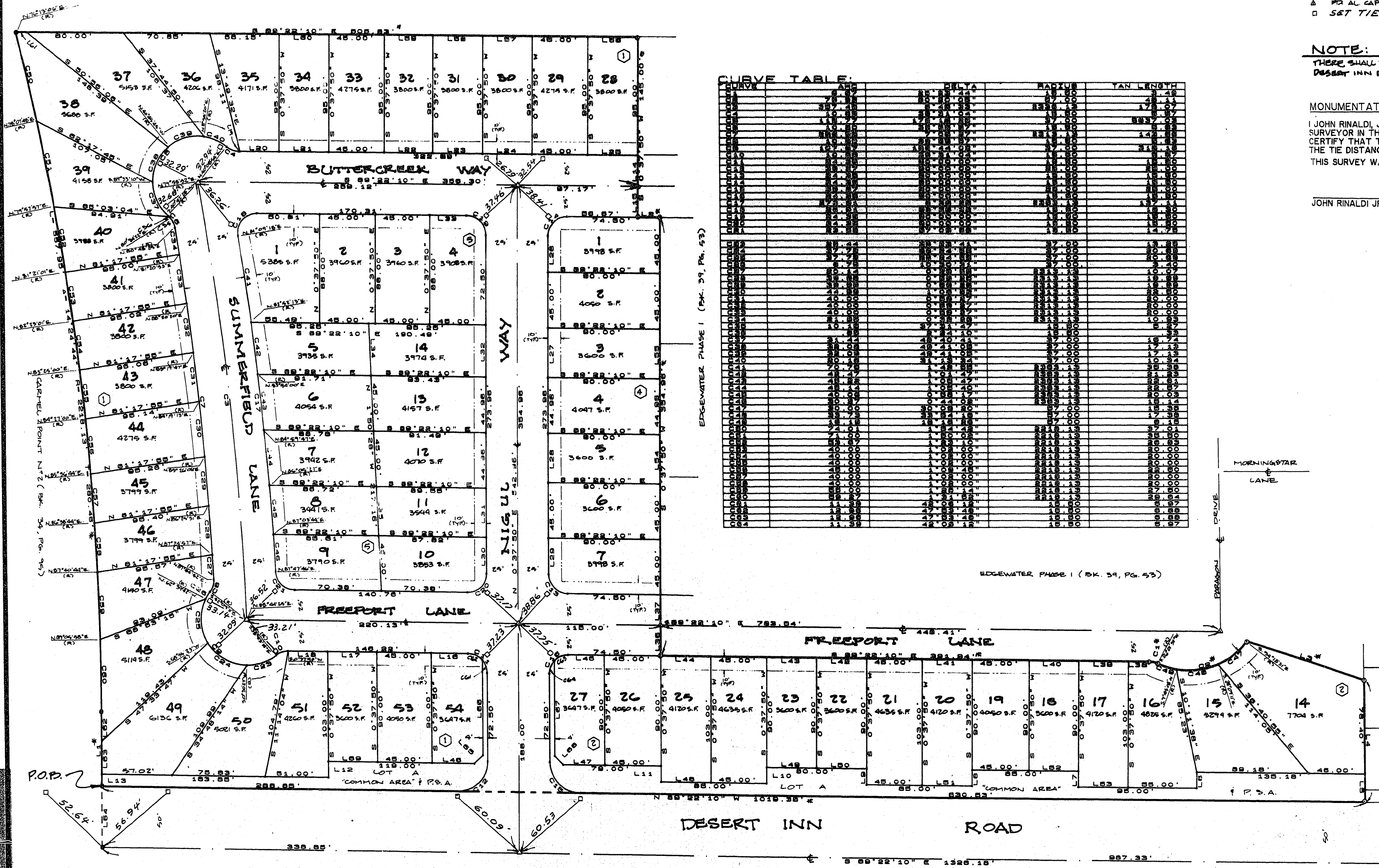

CURVE TABLE

LINE	START	END	CHORD BEARING	CHORD DIST.	CHORD AREA	CHORD PERIMETER	CHORD PERIMETER AREA
1	1	2	S 88° 22' 10" E	100.00	100.00	100.00	100.00
2	2	3	S 88° 22' 10" E	100.00	100.00	100.00	100.00
3	3	4	S 88° 22' 10" E	100.00	100.00	100.00	100.00
4	4	5	S 88° 22' 10" E	100.00	100.00	100.00	100.00
5	5	6	S 88° 22' 10" E	100.00	100.00	100.00	100.00
6	6	7	S 88° 22' 10" E	100.00	100.00	100.00	100.00
7	7	8	S 88° 22' 10" E	100.00	100.00	100.00	100.00
8	8	9	S 88° 22' 10" E	100.00	100.00	100.00	100.00
9	9	10	S 88° 22' 10" E	100.00	100.00	100.00	100.00
10	10	11	S 88° 22' 10" E	100.00	100.00	100.00	100.00
11	11	12	S 88° 22' 10" E	100.00	100.00	100.00	100.00
12	12	13	S 88° 22' 10" E	100.00	100.00	100.00	100.00
13	13	14	S 88° 22' 10" E	100.00	100.00	100.00	100.00
14	14	15	S 88° 22' 10" E	100.00	100.00	100.00	100.00
15	15	16	S 88° 22' 10" E	100.00	100.00	100.00	100.00
16	16	17	S 88° 22' 10" E	100.00	100.00	100.00	100.00
17	17	18	S 88° 22' 10" E	100.00	100.00	100.00	100.00
18	18	19	S 88° 22' 10" E	100.00	100.00	100.00	100.00
19	19	20	S 88° 22' 10" E	100.00	100.00	100.00	100.00
20	20	21	S 88° 22' 10" E	100.00	100.00	100.00	100.00
21	21	22	S 88° 22' 10" E	100.00	100.00	100.00	100.00
22	22	23	S 88° 22' 10" E	100.00	100.00	100.00	100.00
23	23	24	S 88° 22' 10" E	100.00	100.00	100.00	100.00
24	24	25	S 88° 22' 10" E	100.00	100.00	100.00	100.00
25	25	26	S 88° 22' 10" E	100.00	100.00	100.00	100.00
26	26	27	S 88° 22' 10" E	100.00	100.00	100.00	100.00
27	27	28	S 88° 22' 10" E	100.00	100.00	100.00	100.00
28	28	29	S 88° 22' 10" E	100.00	100.00	100.00	100.00
29	29	30	S 88° 22' 10" E	100.00	100.00	100.00	100.00
30	30	31	S 88° 22' 10" E	100.00	100.00	100.00	100.00
31	31	32	S 88° 22' 10" E	100.00	100.00	100.00	100.00
32	32	33	S 88° 22' 10" E	100.00	100.00	100.00	100.00
33	33	34	S 88° 22' 10" E	100.00	100.00	100.00	100.00
34	34	35	S 88° 22' 10" E	100.00	100.00	100.00	100.00
35	35	36	S 88° 22' 10" E	100.00	100.00	100.00	100.00
36	36	37	S 88° 22' 10" E	100.00	100.00	100.00	100.00
37	37	38	S 88° 22' 10" E	100.00	100.00	100.00	100.00
38	38	39	S 88° 22' 10" E	100.00	100.00	100.00	100.00
39	39	40	S 88° 22' 10" E	100.00	100.00	100.00	100.00
40	40	41	S 88° 22' 10" E	100.00	100.00	100.00	100.00
41	41	42	S 88° 22' 10" E	100.00	100.00	100.00	100.00
42	42	43	S 88° 22' 10" E	100.00	100.00	100.00	100.00
43	43	44	S 88° 22' 10" E	100.00	100.00	100.00	100.00
44	44	45	S 88° 22' 10" E	100.00	100.00	100.00	100.00
45	45	46	S 88° 22' 10" E	100.00	100.00	100.00	100.00
46	46	47	S 88° 22' 10" E	100.00	100.00	100.00	100.00
47	47	48	S 88° 22' 10" E	100.00	100.00	100.00	100.00
48	48	49	S 88° 22' 10" E	100.00	100.00	100.00	100.00
49	49	50	S 88° 22' 10" E	100.00	100.00	100.00	100.00
50	50	51	S 88° 22' 10" E	100.00	100.00	100.00	100.00
51	51	52	S 88° 22' 10" E	100.00	100.00	100.00	100.00
52	52	53	S 88° 22' 10" E	100.00	100.00	100.00	100.00
53	53	54	S 88° 22' 10" E	100.00	100.00	100.00	100.00

LINE TABLE

LINE	START	END	BEARING	DISTANCE
L1	1	2	S 88° 22' 10" E	100.00
L2	2	3	S 88° 22' 10" E	100.00
L3	3	4	S 88° 22' 10" E	100.00
L4	4	5	S 88° 22' 10" E	100.00
L5	5	6	S 88° 22' 10" E	100.00
L6	6	7	S 88° 22' 10" E	100.00
L7	7	8	S 88° 22' 10" E	100.00
L8	8	9	S 88° 22' 10" E	100.00
L9	9	10	S 88° 22' 10" E	100.00
L10	10	11	S 88° 22' 10" E	100.00
L11	11	12	S 88° 22' 10" E	100.00
L12	12	13	S 88° 22' 10" E	100.00
L13	13	14	S 88° 22' 10" E	100.00
L14	14	15	S 88° 22' 10" E	100.00
L15	15	16	S 88° 22' 10" E	100.00
L16	16	17	S 88° 22' 10" E	100.00
L17	17	18	S 88° 22' 10" E	100.00
L18	18	19	S 88° 22' 10" E	100.00
L19	19	20	S 88° 22' 10" E	100.00
L20	20	21	S 88° 22' 10" E	100.00
L21	21	22	S 88° 22' 10" E	100.00
L22	22	23	S 88° 22' 10" E	100.00
L23	23	24	S 88° 22' 10" E	100.00
L24	24	25	S 88° 22' 10" E	100.00
L25	25	26	S 88° 22' 10" E	100.00
L26	26	27	S 88° 22' 10" E	100.00
L27	27	28	S 88° 22' 10" E	100.00
L28	28	29	S 88° 22' 10" E	100.00
L29	29	30	S 88° 22' 10" E	100.00
L30	30	31	S 88° 22' 10" E	100.00
L31	31	32	S 88° 22' 10" E	100.00
L32	32	33	S 88° 22' 10" E	100.00
L33	33	34	S 88° 22' 10" E	100.00
L34	34	35	S 88° 22' 10" E	100.00
L35	35	36	S 88° 22' 10" E	100.00
L36	36	37	S 88° 22' 10" E	100.00
L37	37	38	S 88° 22' 10" E	100.00
L38	38	39	S 88° 22' 10" E	100.00
L39	39	40	S 88° 22' 10" E	100.00
L40	40	41	S 88° 22' 10" E	100.00
L41	41	42	S 88° 22' 10" E	100.00
L42	42	43	S 88° 22' 10" E	100.00
L43	43	44	S 88° 22' 10" E	100.00
L44	44	45	S 88° 22' 10" E	100.00
L45	45	46	S 88° 22' 10" E	100.00
L46	46	47	S 88° 22' 10" E	100.00
L47	47	48	S 88° 22' 10" E	100.00
L48	48	49	S 88° 22' 10" E	100.00
L49	49	50	S 88° 22' 10" E	100.00
L50	50	51	S 88° 22' 10" E	100.00
L51	51	52	S 88° 22' 10" E	100.00
L52	52	53	S 88° 22' 10" E	100.00
L53	53	54	S 88° 22' 10" E	100.00