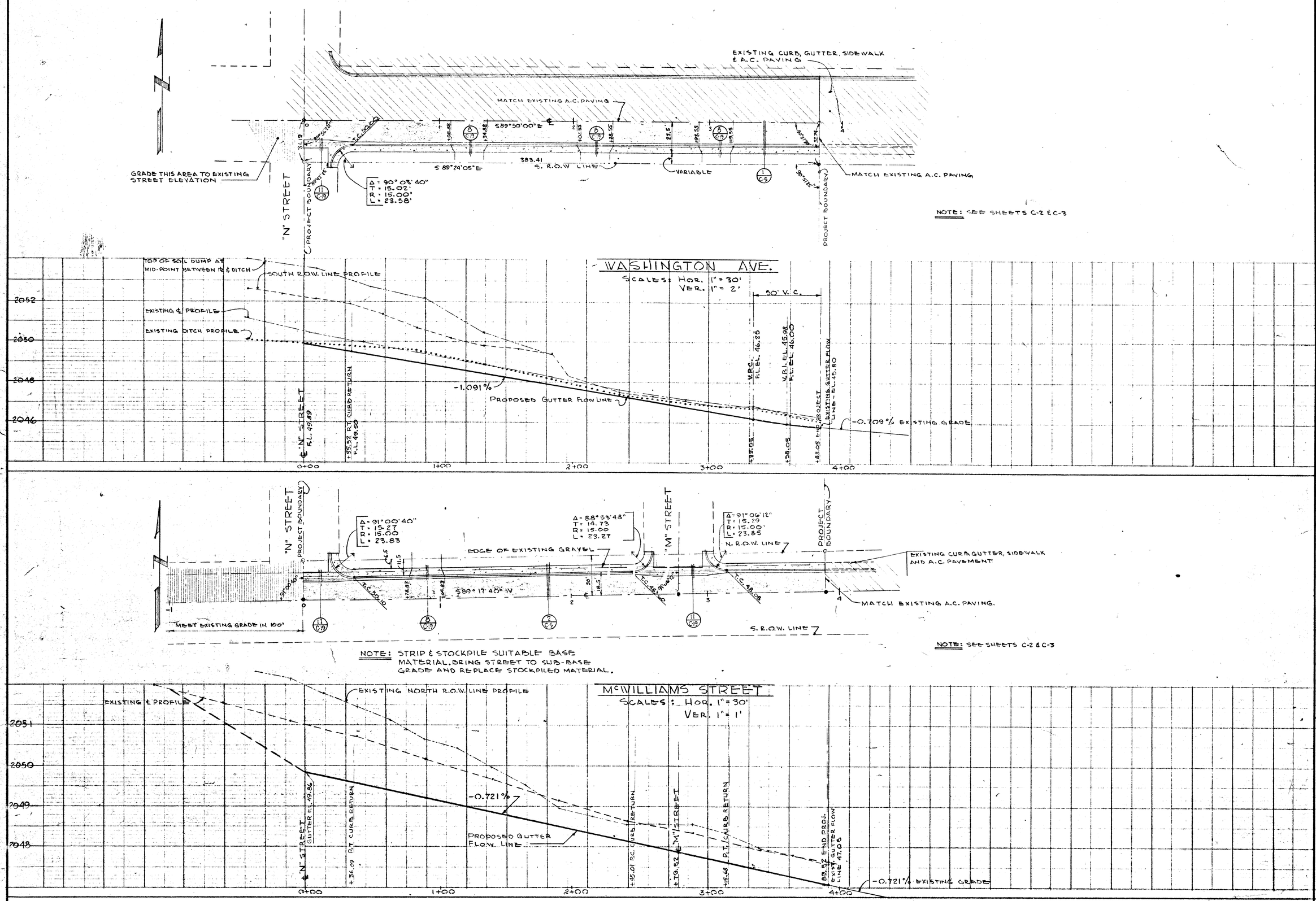

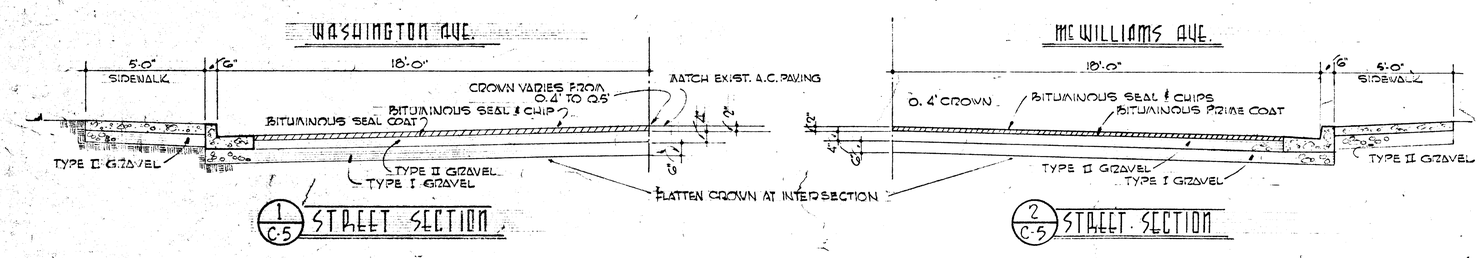

APPROVED
DIRECTOR - CITY LAS VEGAS DEPT. PUBLIC WORKS

AS BUILT
FINAL DRAWINGS

MEMBERS OF THE A. I. A.

FROM THE OFFICE OF:
ZICK & SHARP
ARCHITECTS
1508 S. MAIN ST.
LAS VEGAS, NEVADA
PH. 5320

NO.	DATE	REVISIONS	BY

VERIFY ALL DIMENSIONS AND CONDITIONS AT THE SITE

SHEET TITLE: PROJECT "A", STREET PLAN & PROFILE
JOB TITLE: 125 DWELLING UNIT HOUSING PROJECT FOR: THE HOUSING AUTHORITY OF THE CITY OF LAS VEGAS, LAS VEGAS NEVADA

JOB NUMBER: NEV. 2-4
DATE: 6-24-60
DRAWN BY: JYB
CHECKED: W.Z.-H.S.
SHEET NUMBER: C-5
OF 19