

BONANZA RD.

S 62° 08' 09" E 802.04

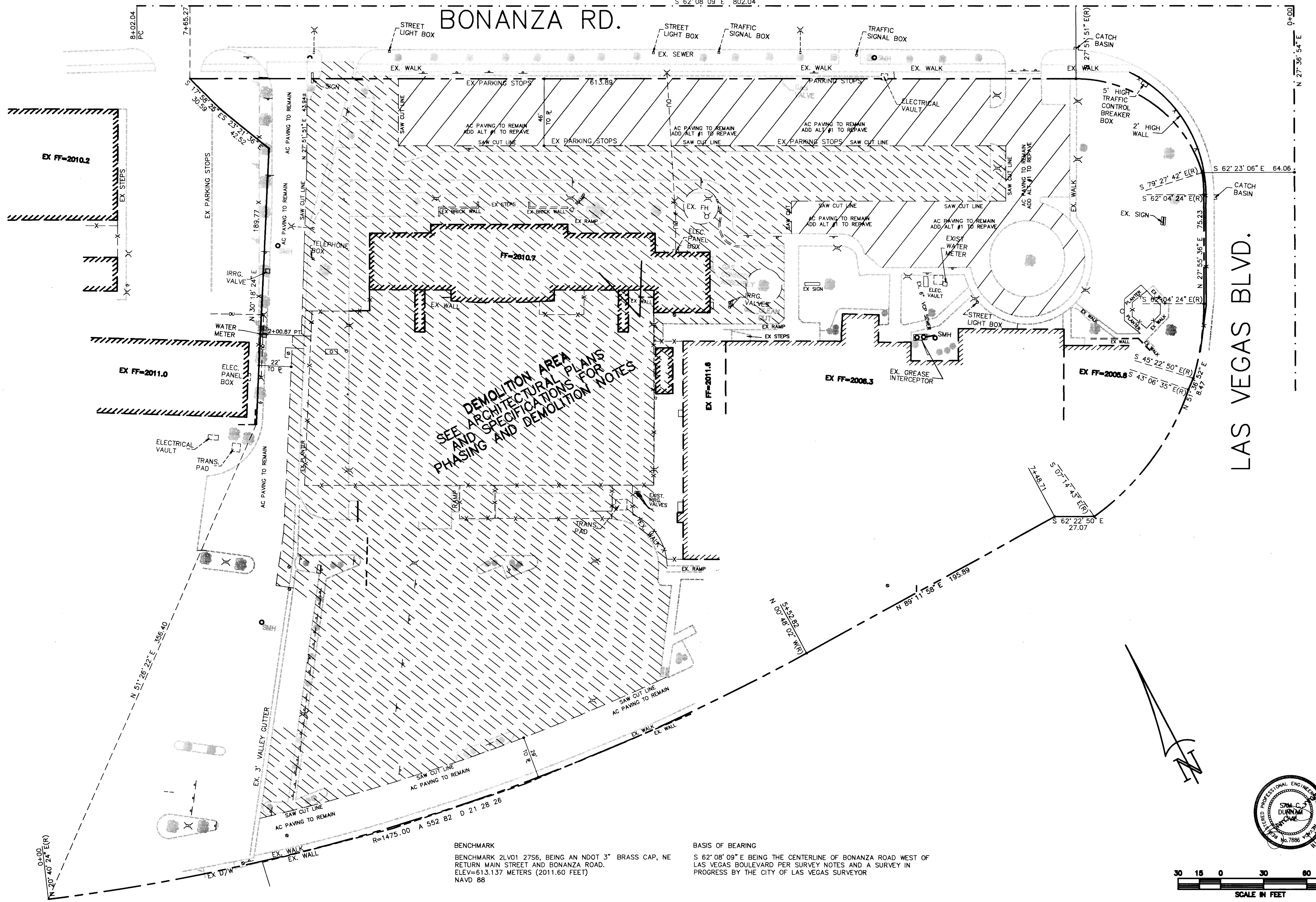

SEE DEMOLITION AREA
AND ARCHITECTURAL PLANS
AND SPECIFICATIONS FOR
PHASING AND DEMOLITION NOTES

BENCHMARK
BENCHMARK 2LV01 2756, BEING AN NDOT 3" BRASS CAP, NE
RETURN MAIN STREET AND BONANZA ROAD.
ELEV=613.137 METERS (2011.60 FEET)
NAVD 88

BASIS OF BEARING
S 62° 08' 09" E BEING THE CENTERLINE OF BONANZA ROAD WEST OF
LAS VEGAS BOULEVARD PER SURVEY NOTES AND A SURVEY IN
PROGRESS BY THE CITY OF LAS VEGAS SURVEYOR

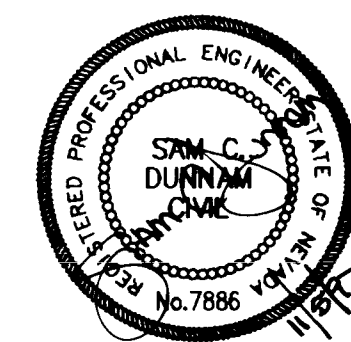

| NO. | DATE | REVISION |
|-----|------|----------|
| | | |
| | | |
| | | |

DUNNAM CIVIL ENGINEERS
3805 SPYRUS MOUNTAIN ROAD
SUITE 82
LAS VEGAS, NV 89122
702 387-0588
702 387-8485 FAX

DULA POOL

DEMOLITION PLAN

C5

2871

674-22

BONANZA RD.

LAS VEGAS BLVD.

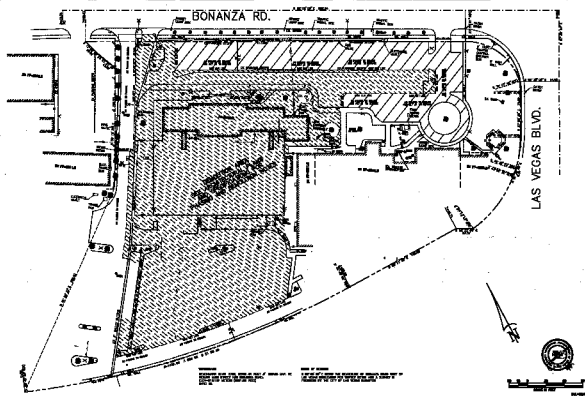

NOTES:
 1. ALL EXISTING STRUCTURES TO BE DEMOLISHED UNLESS OTHERWISE NOTED.
 2. ALL UTILITIES TO BE REMOVED UNLESS OTHERWISE NOTED.
 3. ALL DEMOLITION TO BE ACCORDING TO CITY OF LAS VEGAS ORDINANCES.

DULA POOL
 DEMOLITION PLAN

DUNHAM CIVIL ENGINEERS
 1000 W. LAS VEGAS BLVD.
 SUITE 200
 LAS VEGAS, NEVADA 89102

8

674-22