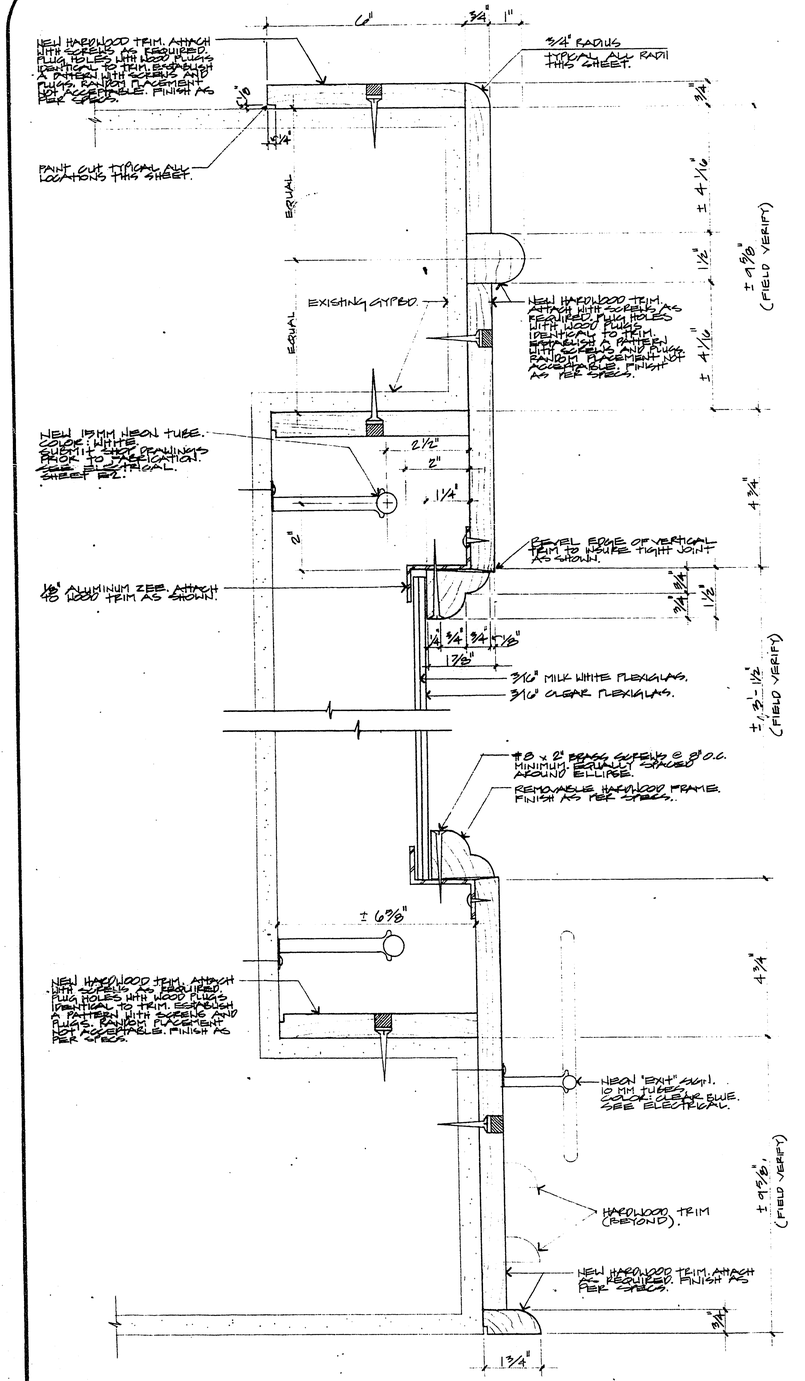

CROSS SECTION (A)

1/2" = 1"

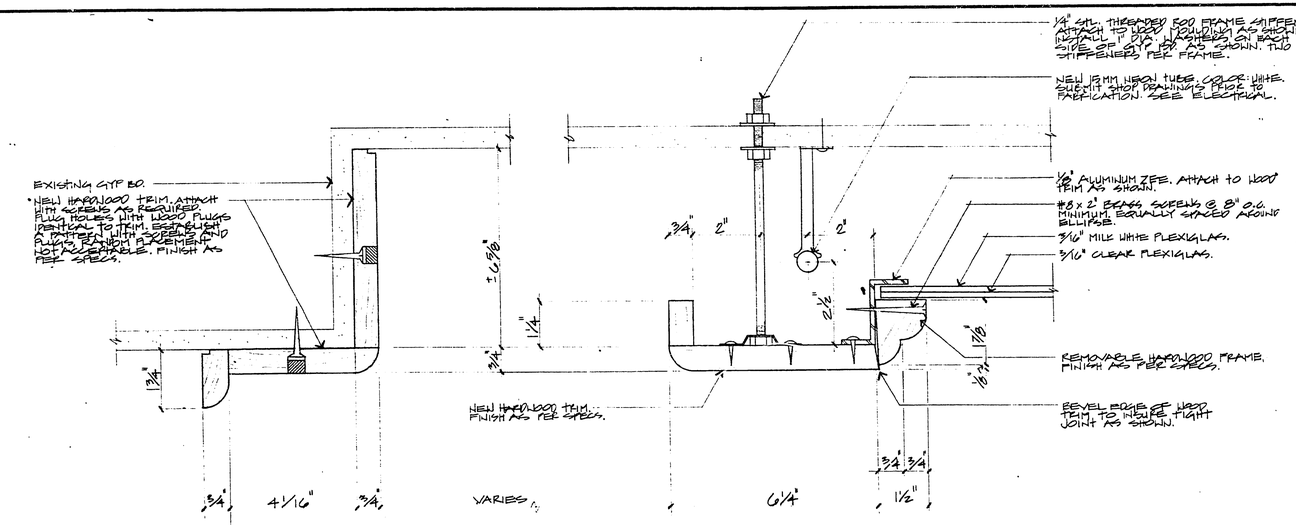

CROSS SECTION (B)

1/2" = 1"

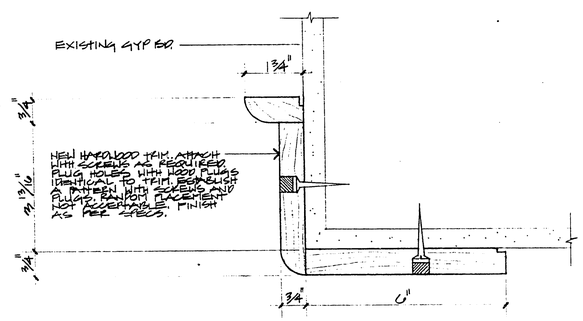

CROSS SECTION (C)

1/2" = 1"

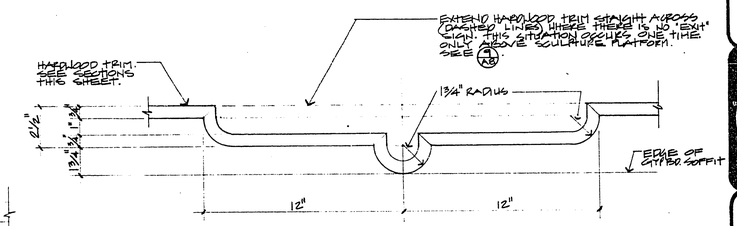

DETAIL (1)

3" = 1'-0"

NOTE: SEE SHEET A11 FOR TYPICAL ELEVATION #22

City of Las Vegas, Nevada
Department of Design and Development
Thomas B. Graham, AICP, RLA, Director

SCALE: AS SHOWN
DATE: 1/87
DESIGN BY:
DRAWN BY:

REVISIONS	DATE

DAVID CHARLES STALLSER REGISTERED No. 1798 Jan 29 1987 ARCHITECT STATE OF NEVADA

DOWNTOWN TRANSPORTATION CENTER AMENITIES

Miscellaneous Millwork Details

30-13-26

PROJECT NO. WU9040
DRAWING NO. 590-2F
SHEET 22 OF 41
A22