

29-15-7

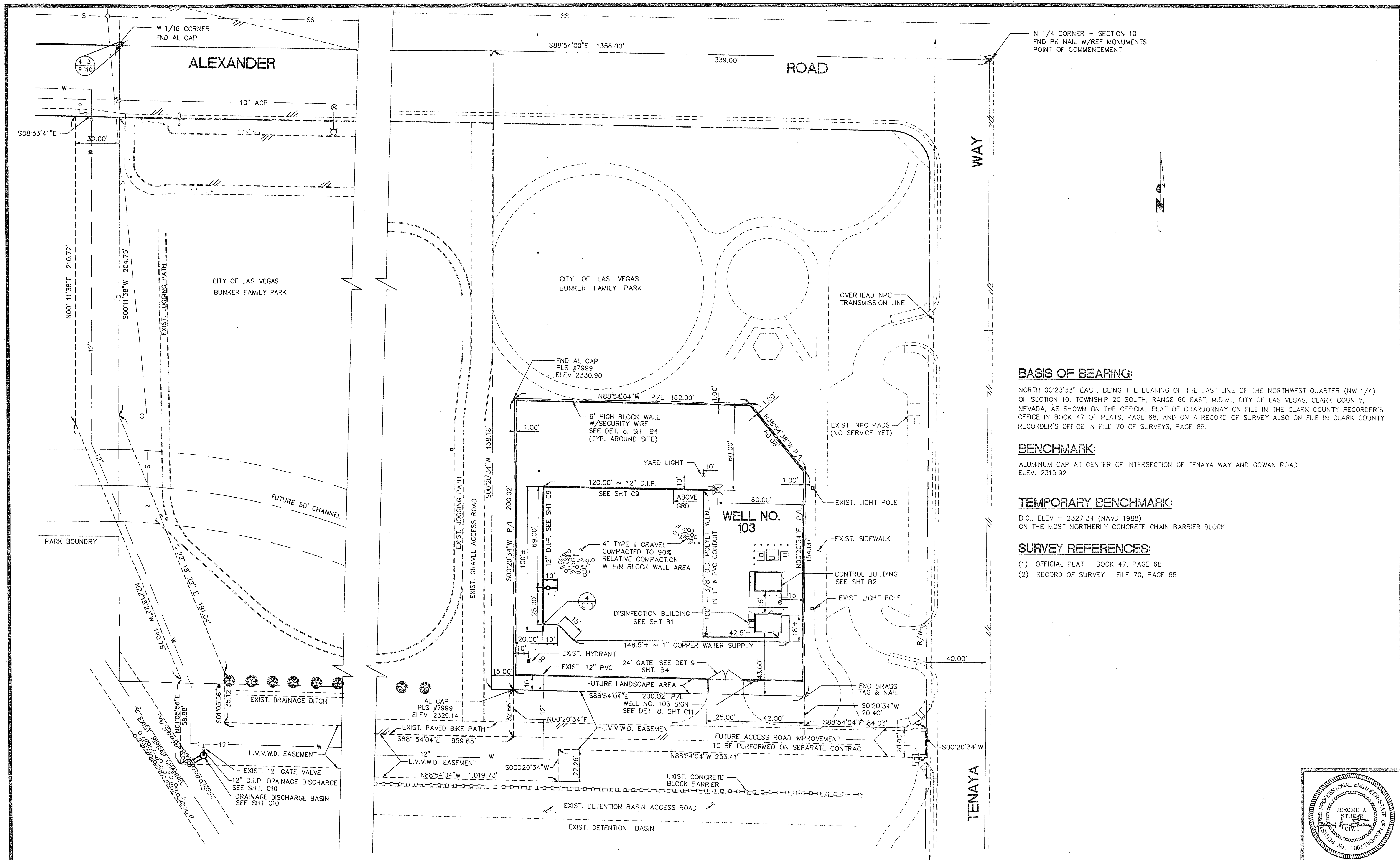

BASIS OF BEARING:

NORTH 00°23'33" EAST, BEING THE BEARING OF THE EAST LINE OF THE NORTHWEST QUARTER (NW 1/4) OF SECTION 10, TOWNSHIP 20 SOUTH, RANGE 60 EAST, M.D.M., CITY OF LAS VEGAS, CLARK COUNTY, NEVADA, AS SHOWN ON THE OFFICIAL PLAT OF CHARDONNAY ON FILE IN THE CLARK COUNTY RECORDER'S OFFICE IN BOOK 47 OF PLATS, PAGE 68, AND ON A RECORD OF SURVEY ALSO ON FILE IN CLARK COUNTY RECORDER'S OFFICE IN FILE 70 OF SURVEYS, PAGE 88.

BENCHMARK:

ALUMINUM CAP AT CENTER OF INTERSECTION OF TENAYA WAY AND GOWAN ROAD
ELEV. 2315.92

TEMPORARY BENCHMARK:

B.C., ELEV = 2327.34 (NAVD 1988)
ON THE MOST NORTHERLY CONCRETE CHAIN BARRIER BLOCK

SURVEY REFERENCES:

- (1) OFFICIAL PLAT BOOK 47, PAGE 68
- (2) RECORD OF SURVEY FILE 70, PAGE 88

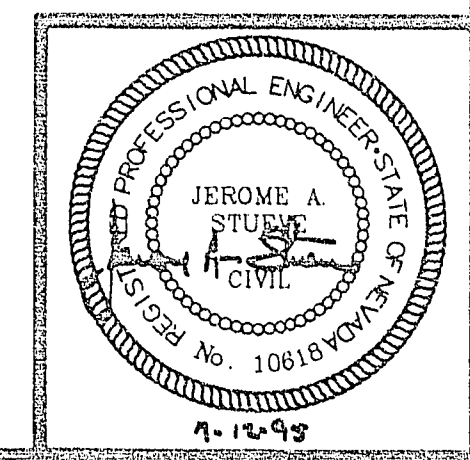

REV	DESCRIPTION	BY	DATE	CHKD

SCALE: 1" = 30'	FILE NAME: 00738C07.DWG	DATE: 11/14/94	REVISIONS:
	DRAWN: P.J.	DATE: 11/15/94	10618 7-14-95
	CHECKED: G. E. WALLACE	DATE: 5/26/95	9651 7-14-95
			APPROVED: P. M. MOORE
			SHAWN P. MOORE

LAS VEGAS VALLEY WATER DISTRICT
1001 SOUTH VALLEY VIEW BOULEVARD
LAS VEGAS, NEVADA 89153

EQUIP WELL NOS. 101 AND 103
WELL NO. 103
SITE PLAN 565-269

DRAWING NUMBER
738
REF. SHEET NO. 67
SHEET 7 OF 31

CONTRACT: 00738C0738C07.dwg Plot @ 07/12/95 07:28
 NO738007.TIF