

29-15-64

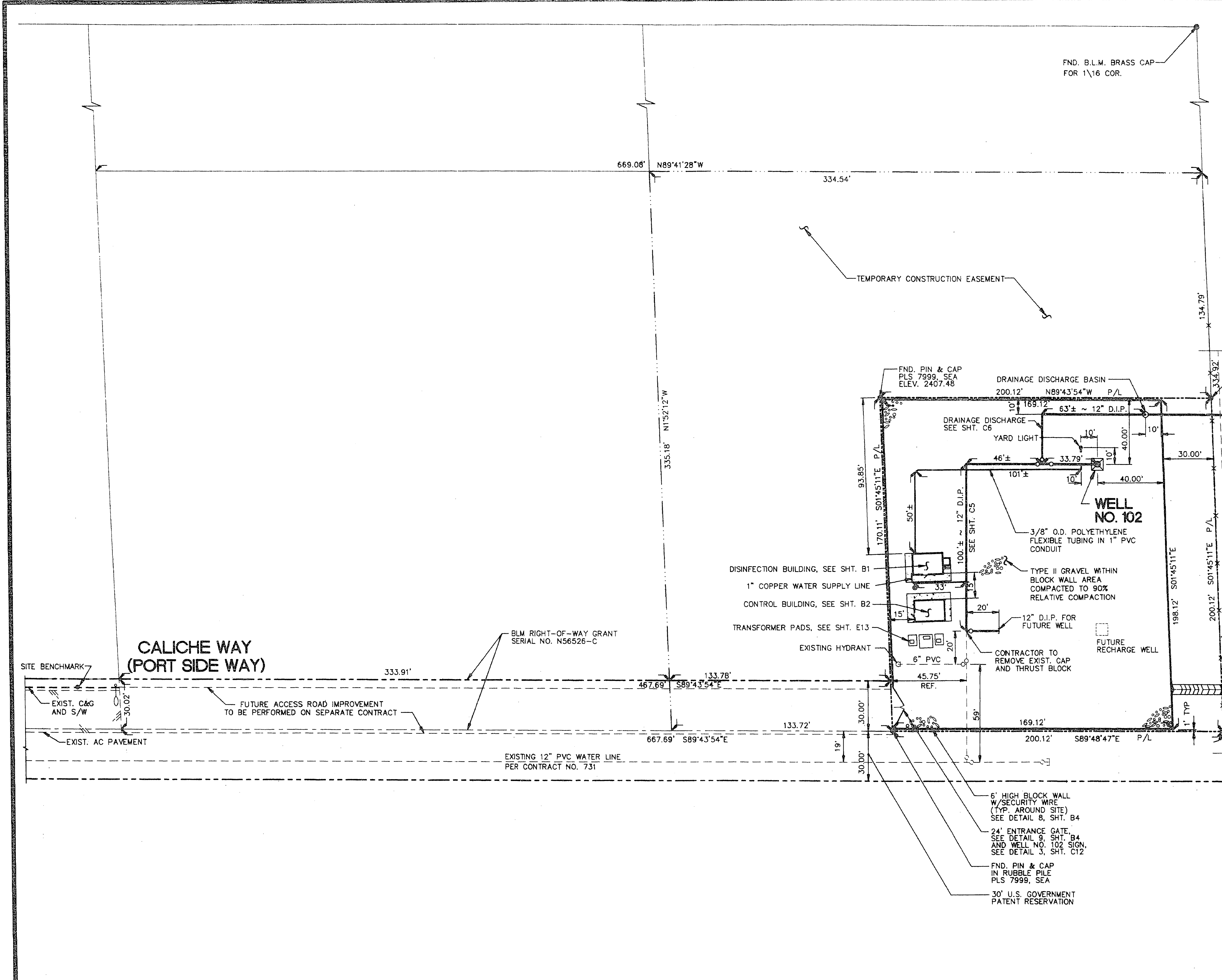

BASIS OF BEARINGS:

NORTH 89°39'03" WEST, BEING THE NORTH LINE OF THE SOUTHWEST QUARTER (SW 1/4) OF THE NORTHWEST QUARTER (NW 1/4) OF SECTION 22, TOWNSHIP 20 SOUTH, RANGE 60 EAST, M.D.M., CITY OF LAS VEGAS, CLARK COUNTY, NEVADA, AS SHOWN BY A MAP ON FILE IN THE OFFICE OF THE COUNTY RECORDER IN FILE 70 OF SURVEYS, PAGE 2

BENCHMARK:

ELEVATION=2425.49
CITY OF LAS VEGAS B.M. # 2 0LV0021E4 RIVET AND PLATE IN TOP CONCRETE CURB NW CORNER ON BUFFALO DR. AND LAKE MEAD BLVD.

SITE BENCHMARK:

ELEVATION=2413.25
SET 60D NAIL IN NORTH TOP OF CURB 25'+/- WEST OF EAST END OF CURB PORTSIDE WAY

SURVEY REFERENCES:

RECORD OF SURVEY FILE 70, PAGE 2



REV	DATE	BY	CHKD

SCALE:	FILE NAME: C0737C03.DWG	DATE: 11/11/94	REVIEWED:	DATE: 11/11/94
1" = 30'	DRAWN: P.J./G.B.	DATE: 11/11/94	APPROVED:	DATE: 11/11/94
	CHECKED: G.E.W.	DATE: 4/17/95		

LAS VEGAS VALLEY WATER DISTRICT
1001 SOUTH VALLEY VIEW BOULEVARD
LAS VEGAS, NEVADA 89153

EQUIP WELL NOS. 102 AND 105
WELL NO. 102
SITE PLAN

DRAWING NUMBER
737
REF. SHEET NO. 1 OF 31

M0737003.TIF