

MATCHLINE  
SEE SHEET IR-4  
Clark Ave.  
NE 2705 26" W

MATCHLINE  
SEE SHEET IR-6

NOTES

1. ALL CONTROL VALVES, QUICK COUPLERS AND OTHER APPURTUS SHALL BE INSTALLED IN LANDSCAPE VERGE AREAS AND IN CONCRETE VALVE BOXES ADJACENT TO SIDEWALK AREAS.  
2. ALL SLEEVES UNDER ROADWAYS AND EXISTING DRIVEWAYS WERE INSTALLED UNDER CONTRACT AND SHALL BE CONSIDERED BY OTHERS FOR THE PURPOSES OF THIS CONTRACT. SLEEVE LOCATIONS DEPICTED ON PLAN DRAWINGS ARE REPRESENTATIVE ONLY. CONTRACTOR SHALL FIELD LOCATE ALL SLEEVES AND MAKE NECESSARY ADJUSTMENTS. ADDITIONAL CONTRACTOR SHALL BE RESPONSIBLE FOR INSTALLATION OF SLEEVES UNDER NEW LANDSCAPE UNDER THIS CONTRACT. (SEE SLEEVE/SIE DETAIL S1-A-10)

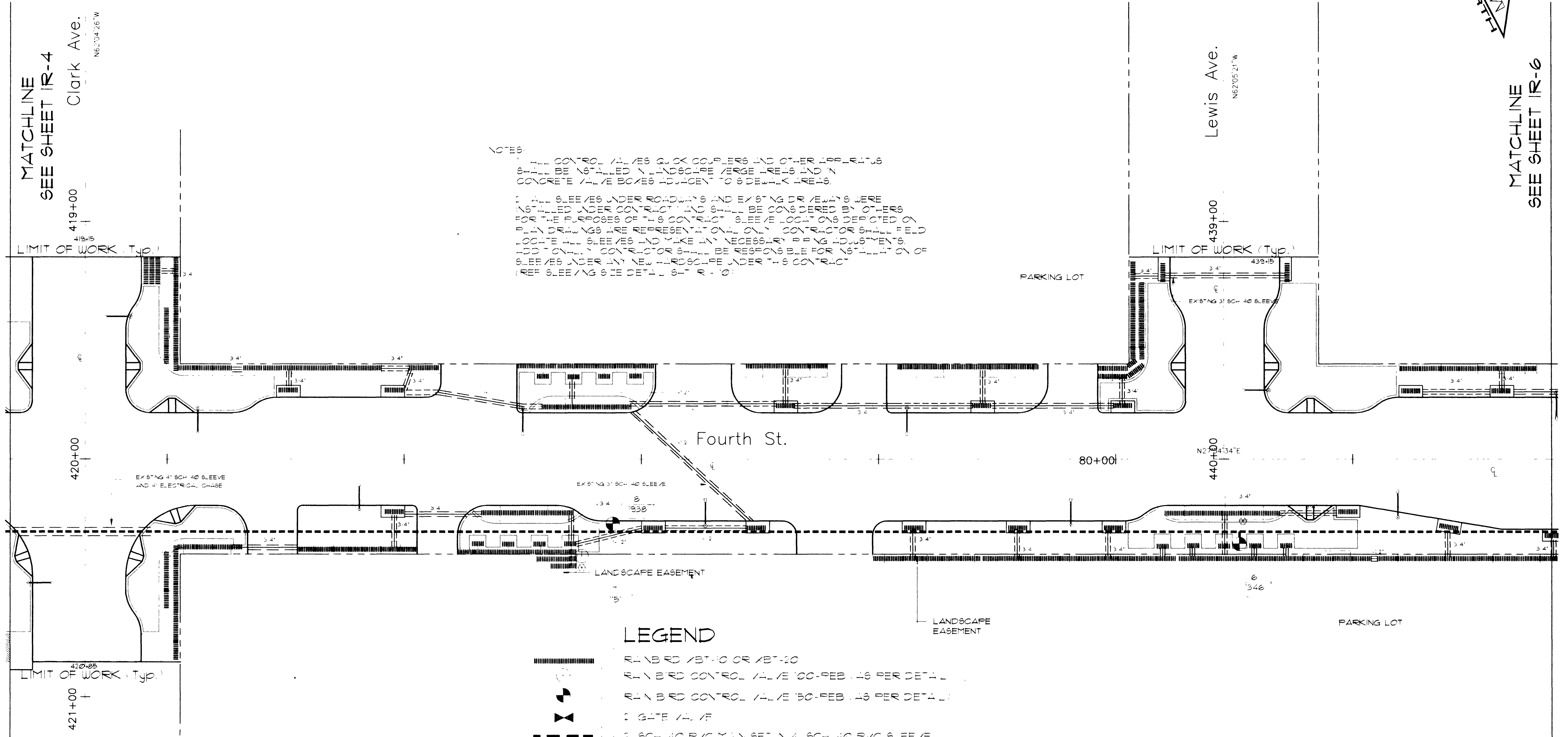

LEGEND

- RAIN BIRD XBT-10 OR XBT-20
- 
- 
- GATE VALVE
- 
- 
- EXISTING IRRIGATION SLEEVE UNDER ROADWAYS AND DRIVEWAYS (INSTALLED AS PART OF CONTRACT)
- NEW IRRIGATION SLEEVE UNDER NEW LANDSCAPE (INSTALLED AS PART OF THIS CONTRACT)
- RAIN BIRD QUICK COUPLER VALVE (44NP)
- RAIN BIRD CLUSTER CONTROL UNIT (CCU-J-PH-TW-66)
- RAIN BIRD SATELLITE CONTROLLER (PAR 16-TW-66)
- EXISTING NEW WATER METER (REFER TO PLANS)
- 

NO.	REVISIONS	DATE	BY

*William D. ...*  
9-1-95

Kimley-Horn  
and Associates, Inc.  
Las Vegas, Nevada © 1994

DESIGNED BY URG  
DRAWN BY DD/WSW  
CHECKED BY BW  
NOTE BOOK NO.



DOWNTOWN CORRIDOR IMPROVEMENTS  
CITY OF LAS VEGAS DEPT. OF PUBLIC WORKS  
LAS VEGAS, NEVADA  
CONTRACT 3 - 4TH STREET  
CHARLESTON BLVD. TO STEWART AVE.

DATE 9/1/95  
SCALE 1"=20'

IRRIGATION PLAN  
STA. 75+34 TO STA. 81+84

DWG. NO. 107-V-2288A  
FILE NO. 9903.02  
IR-5  
SHEET 25 OF 49

Avoid cutting underground utility lines 15' away.  
**Call before you Dig.**  
1-800-227-2600  
INTEGRATING SERVICE ALERT (ISA)

U:\BROOKS\CONTRACTS\IR-5\DWG. 107-V-2288A-02.DWG. 9/1/95 12:05  
PLOT # 10206 08 080001 000000 000000 000000

20-2-24

