

BENCH MARK

NORTH RIM OF SEWER MANHOLE LOCATED AT THE SW COR OF PROPERTY. U.S.C. & G.S. DATUM ELEV. 1761.97

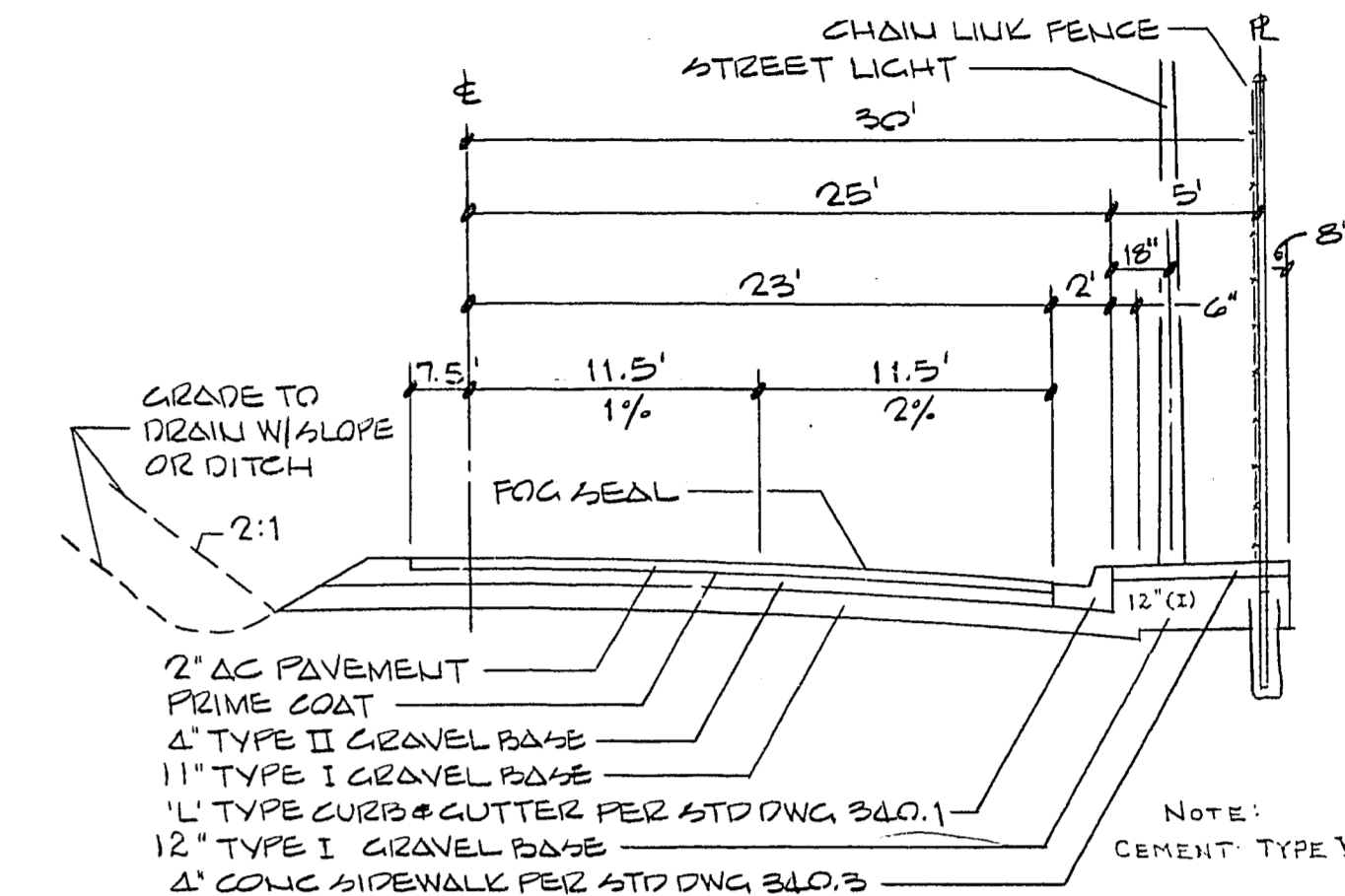
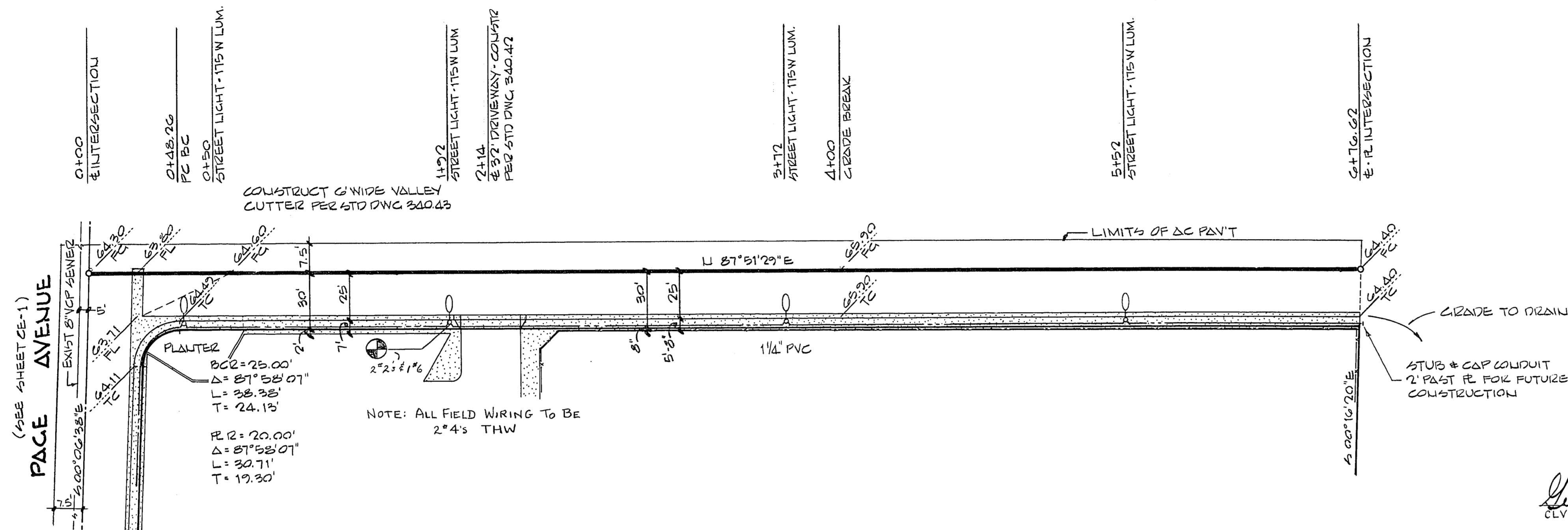
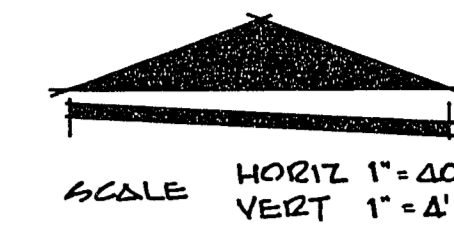

HALF STREET SECTION

MESQUITE AVE. PACE AVE.
DIAMOND HEAD DR.

Donna Lewis
CLV ELECTRICAL SUPT. DATE 5-4-76

Rob. J. ...
CLV ELECTRICAL COORDINATOR DATE 6-8-76

NOTES:

- ALL CONSTRUCTION SHALL CONFORM TO THE LATEST REVISED UNIFORM STANDARD DRAWINGS & SPECIFICATIONS FOR PUBLIC WORKS CONSTR. FOR CLACK COUNTY AREA.
- STREET LIGHTING SPECIFICATIONS 240 VOLT SINGLE PHASE TWO WIRE SYSTEM DATED 9-1-71 TO APPLY.

APPROVALS

James ... 7/7/76
CITY OF LAS VEGAS - CIV. ENGINEER
C. D. Peterson 7-7-76
CITY OF LAS VEGAS - FIELD ENGINEER

D I A M O N D H E A D D R.
M E S Q U I T E A V E N U E

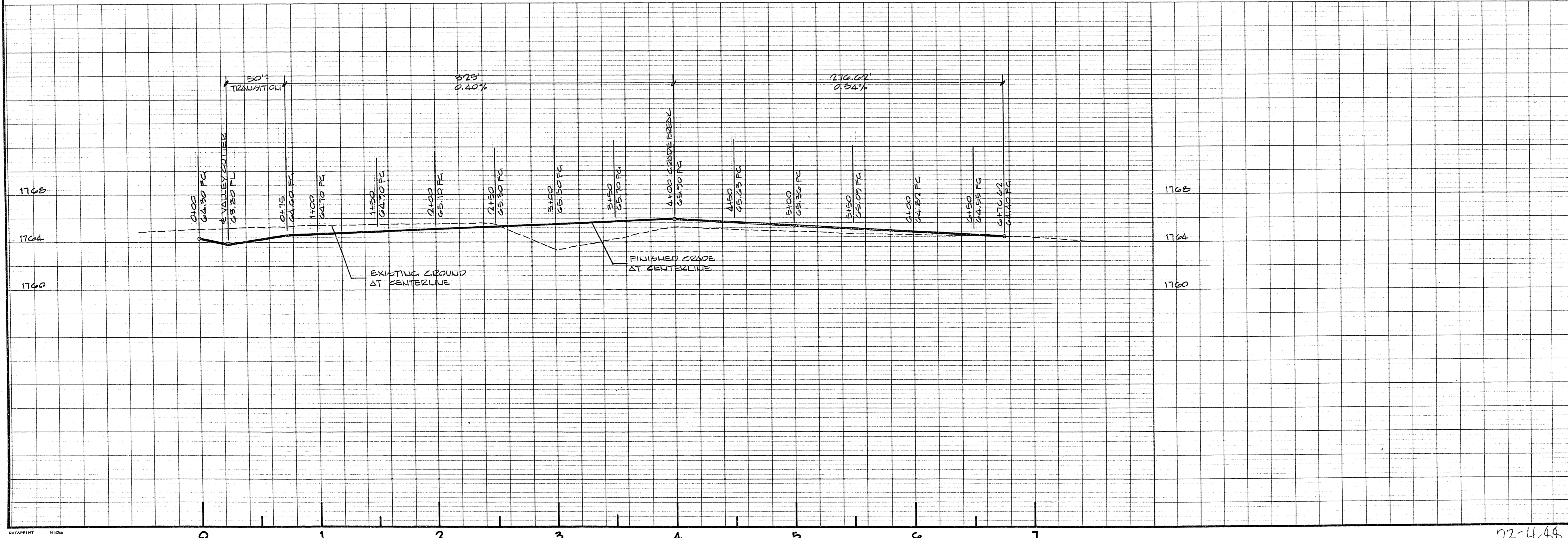

APP'D: [Signature]

REVISIONS: [Table]

DATE: 5/24/76

DESIGN: [Signature]

DRAWN: [Signature]

CHECK: [Signature]

SCALE: AS NOTED

DATE MADE: 12/16

DATE DRAWN: 2/18

DATE CHECKED: 2/18

DATE SCALE: AS NOTED

PREPARED FOR: WELLES, TATE & KENNEDY ARCHITECTS, AIA

BAUGHMAN, HAUGHT & TURNER CIVIL ENGINEERS LAND SURVEYORS 225 WEST CHARLESTON BOULEVARD LAS VEGAS, NEVADA 89102

STREET & STREET LIGHT DESIGN SECTION 32, TOWNSHIP 20 SOUTH, RANGE 62 EAST, M.D.S. 61M CITY OF LAS VEGAS NEVADA

PROJ. NO. FB 102 P27