

MONUMENT TIE MAP EL CAPITAN RANCH - UNIT NO. 6

BEING A PORTION OF THE NORTHEAST QUARTER (NE 1/4)
OF SECTION 8, TOWNSHIP 20 SOUTH, RANGE 60 EAST, M.D.M.,
CITY OF LAS VEGAS, CLARK COUNTY, NEVADA.

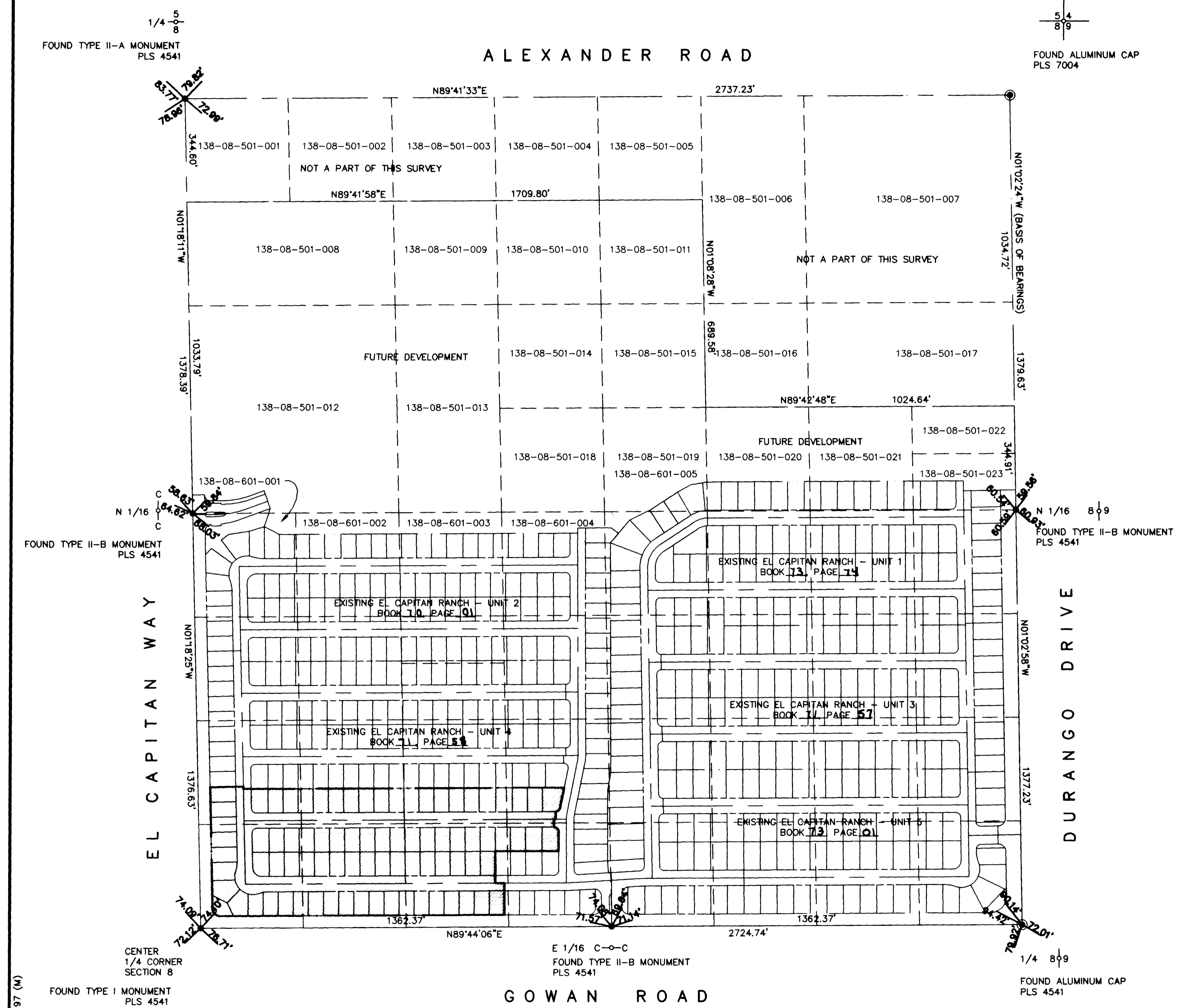

SURVEYOR'S CERTIFICATE

I, FREDERICK W. ORBAN, A PROFESSIONAL LAND SURVEYOR REGISTERED IN THE STATE OF NEVADA, DO HEREBY CERTIFY THAT THE MONUMENTS HAVE BEEN SET AND THE TIE DISTANCES ESTABLISHED AS SHOWN HEREON. THIS SURVEY WAS COMPLETED ON AUGUST 29, 1997.



FREDERICK W. ORBAN
PROFESSIONAL LAND SURVEYOR
NEVADA CERTIFICATE NO. 4541

REFERENCES

- RECORD OF SURVEY FILE 42, PAGE 15
- RECORD OF SURVEY FILE 63, PAGE 60
- RECORD OF SURVEY FILE 67, PAGE 80
- RECORD OF SURVEY FILE 69, PAGE 73
- RECORD OF SURVEY FILE 73, PAGE 4
- RECORD OF SURVEY FILE 73, PAGE 46
- PARCEL MAP FILE 5, PAGE 25
- PARCEL MAP FILE 39, PAGE 87

LEGEND

- FOUND TYPE II MONUMENT
P.L.S. 4541
(UNLESS OTHERWISE NOTED)
PER BOOK 69, PAGE 100,
OF PLATS
- ⊙ FOUND MONUMENTATION
AS SHOWN PER FILE 73,
PAGE 4 OF SURVEYS
- ▭ UNIT BOUNDARY

FOUND TYPE I MONUMENT
PLS 4541

11 SEPTEMBER 97 (M)
JOB NO. 0134.0009

GOWAN ROAD SURVEY ANALYSIS

S:\0134\0009\0006\UNIT6\TIE\009PM-2 Thu Sep 11 14:06:35 1997 P.D.



MONUMENT TIE MAP EL CAPITAN RANCH - UNIT NO. 8

SHOWS A PORTION OF THE NORTHEAST QUARTER (NE 1/4)
OF SECTION 8, TOWNSHIP 20 SOUTH, RANGE 02 EAST, N.M.S.,
CITY OF LAS VEGAS, CLARK COUNTY, NEVADA.

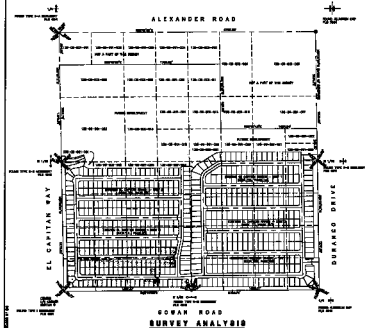

SURVEYORS CERTIFICATE

I, the undersigned, being a duly qualified and licensed Surveyor under the laws of the State of Nevada, do hereby certify that the foregoing is a true and correct copy of the original survey as shown to me by the owner of the same.



DATE OF SURVEY: 10/15/08
BY: [Signature]

NOTATIONS

ALL DISTANCES ARE IN FEET AND DECIMALS THEREOF.
ALL ANGLES ARE IN DEGREES AND MINUTES.
ALL BEARINGS ARE TRUE BEARINGS.
ALL CURVES ARE CIRCULAR UNLESS OTHERWISE NOTED.
ALL CORNERS ARE TO BE MARKED AS SHOWN ON THIS MAP.

LEGEND

• CORNER MARKER
○ SURVEY POINT
□ PROPERTY BOUNDARY
▨ SURVEYED AREA
▩ UNDEVELOPED AREA