

# MONUMENT TIE MAP EL CAPITAN RANCH - UNIT NO. 4

BEING A PORTION OF THE NORTHEAST QUARTER (NE 1/4)  
OF SECTION 8, TOWNSHIP 20 SOUTH, RANGE 60 EAST, M.D.M.,  
CITY OF LAS VEGAS, CLARK COUNTY, NEVADA.

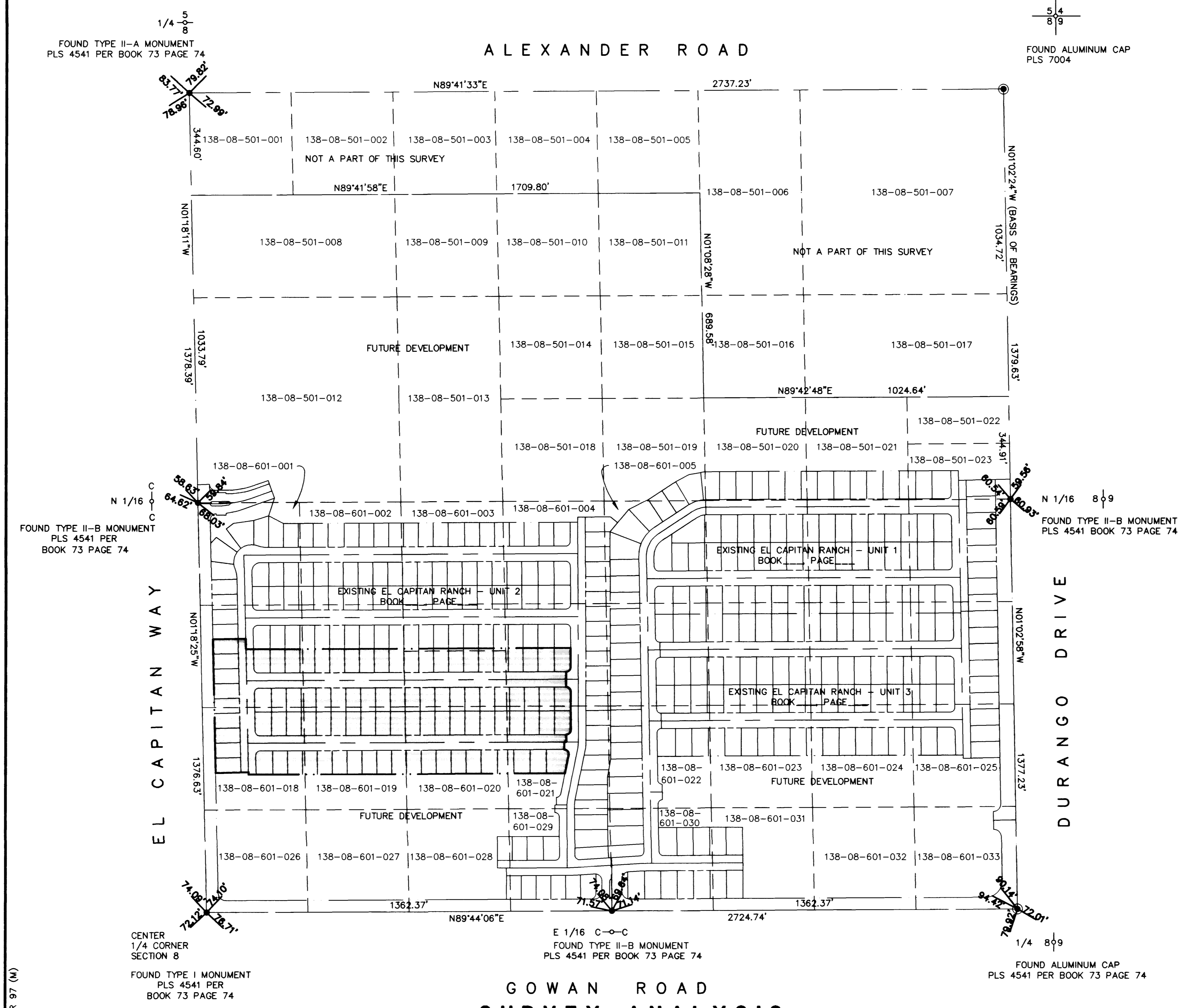
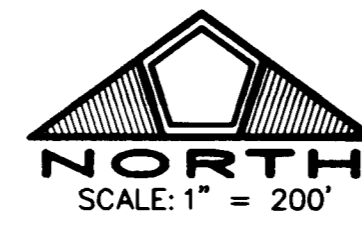

**SURVEYOR'S CERTIFICATE**

I, FREDERICK W. ORBAN, A PROFESSIONAL LAND SURVEYOR REGISTERED IN THE STATE OF NEVADA, DO HEREBY CERTIFY THAT THE MONUMENTS HAVE BEEN SET AND THE TIE DISTANCES ESTABLISHED AS SHOWN HEREON. THIS SURVEY WAS COMPLETED ON JULY 31, 1998.

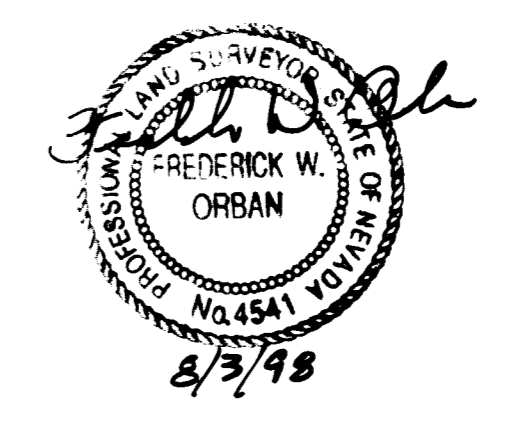

FREDERICK W. ORBAN  
PROFESSIONAL LAND SURVEYOR  
NEVADA CERTIFICATE NO. 4541

**REFERENCES**

- RECORD OF SURVEY FILE 42, PAGE 15
- RECORD OF SURVEY FILE 63, PAGE 60
- RECORD OF SURVEY FILE 67, PAGE 80
- RECORD OF SURVEY FILE 69, PAGE 73
- RECORD OF SURVEY FILE 73, PAGE 4
- RECORD OF SURVEY FILE 73, PAGE 46
- PARCEL MAP FILE 5, PAGE 25
- PARCEL MAP FILE 39, PAGE 87

**LEGEND**

- FOUND TYPE II MONUMENT  
P.L.S. 4541  
(UNLESS OTHERWISE NOTED)  
PER BOOK 69, PAGE 100,  
OF PLATS
- ⊙ FOUND MONUMENTATION  
AS SHOWN PER FILE 73,  
PAGE 4 OF SURVEYS
- UNIT BOUNDARY

**GOWAN ROAD  
SURVEY ANALYSIS**

11 SEPTEMBER 97 (M)

JOB NO. 0134.0009

S:\0134\0009\0006\UNIT4\TIE\009fnd-2.dwg Mon Aug 03 08:48:26 1998 MICK1 J



# MONUMENT TIE MAP EL CAPITAN RANCH - UNIT NO. 4

BEING A PORTION OF THE NORTHEAST QUARTER (NE 1/4)  
OF SECTION 8, TOWNSHIP 33 SOUTH, RANGE 93 EAST, M34E,  
CITY OF LAS VEGAS, CLARK COUNTY, NEVADA.

