

EAGLE HILLS

MONUMENT TIE MAP

BEING A SUBDIVISION OF LOT 1 OF "SUMMERLIN VILLAGE 1 SOUTH - UNIT NO. 2" AS SHOWN BY MAP THEREOF ON FILE IN BOOK 50, PAGE 35 OF PLATS IN THE CLARK COUNTY RECORDERS OFFICE, CLARK COUNTY, NEVADA, LYING WITHIN SECTIONS 19 AND 20, TOWNSHIP 20 SOUTH, RANGE 60 EAST, M.D.M., CITY OF LAS VEGAS, CLARK COUNTY, NEVADA

SURVEYOR CERTIFICATE

I, CHRISTOPHER L. ALBERS, A PROFESSIONAL LAND SURVEYOR REGISTERED IN THE STATE OF NEVADA DO HEREBY CERTIFY THAT THE MONUMENTS SHOWN HAVE BEEN SET AND THAT THE REFERENCE MONUMENTS WERE ESTABLISHED AS SHOWN HEREON. THIS SURVEY WAS COMPLETED ON 10/1/92.

Christopher L. Albers
10/9/92

CHRISTOPHER L. ALBERS PLS 8866



LINE	BEARING	DISTANCE
L1	S 49°46'39" W	30.00'
L2	N 71°3'57" W	42.00'
L3	S 44°37'00" E	17.93'
L4	N 11°43'49" E	35.74'
L5	N 48°32'56" E	20.99'

CURVE	DELTA	RADIUS	LENGTH	TANGENT
1	00°18'09"	1839.50'	10.20'	31.0'
2	70°03'07"	48.50'	59.30'	13.99'
3	32°55'13"	48.50'	28.56'	15.25'
4	59°45'21"	48.50'	50.58'	27.86'
5	215°32'48"	48.50'	182.46'	125.81'
6	40°46'38"	338.50'	240.91'	125.81'
7	50°49'08"	48.50'	43.02'	23.04'
8	21°21'53"	101.50'	37.85'	19.15'
9	33°32'48"	101.50'	62.87'	32.94'
10	14°10'55"	101.50'	25.12'	12.63'
11	63°23'03"	48.50'	53.65'	28.94'
12	82°37'45"	48.50'	70.23'	42.88'
13	83°50'06"	20.00'	29.26'	17.96'
14	27°01'01"	131.50'	62.01'	31.59'
15	53°42'30"	118.54'	113.44'	61.87'
16	101°38'43"	131.50'	233.29'	161.37'
17	43°59'04"	81.50'	62.57'	32.92'
18	22°32'33"	81.50'	32.07'	16.24'
19	00°54'47"	1129.50'	18.00'	9.00'
20	66°31'37"	81.50'	94.63'	53.46'
21	118°18'7"	153.54'	30.21'	15.15'
22	55°42'20"	153.54'	148.46'	81.25'
23	47°41'57"	100.00'	83.25'	44.21'
24	28°18'53"	153.54'	78.56'	40.16'
25	26°03'09"	118.50'	53.88'	27.42'
26	14°42'48"	338.50'	86.93'	43.70'
27	28°36'22"	338.50'	169.00'	86.30'

CURVE	DELTA	RADIUS	LENGTH	TANGENT
28	74°37'39"	48.50'	62.75'	36.63'
29	21°48'38"	118.50'	45.04'	22.80'
30	05°46'16"	1129.50'	113.77'	56.93'
31	04°16'31"	118.50'	8.84'	4.42'
32	01°21'8"	301.50'	6.34'	3.17'
33	13°33'34"	338.50'	82.08'	41.24'
34	02°19'02"	301.50'	12.19'	6.10'
35	13°33'32"	301.50'	73.13'	36.75'
36	18°12'54"	301.50'	85.13'	42.95'
37	01°27'38"	366.50'	9.34'	4.67'
38	07°34'05"	366.50'	48.41'	24.24'
39	02°33'12"	403.50'	20.13'	10.17'
40	08°04'27"	385.00'	54.31'	27.20'
41	83°43'34"	20.00'	28.23'	17.92'
42	63°30'48"	20.00'	30.00'	18.63'
43	06°17'53"	818.50'	94.73'	47.42'
44	06°31'29"	781.50'	89.00'	44.55'
45	14°16'12"	471.50'	112.43'	58.02'
46	14°16'12"	500.00'	124.53'	62.59'
47	06°27'47"	528.50'	58.62'	29.84'
48	14°16'12"	528.50'	131.63'	68.16'
49	07°48'25"	528.50'	72.01'	36.06'
50	01°41'05"	2000.00'	58.81'	29.41'
51	38°10'55"	49.50'	14.02'	7.01'
52	08°52'15"	700.00'	108.35'	54.16'
53	08°52'15"	720.00'	111.47'	55.85'

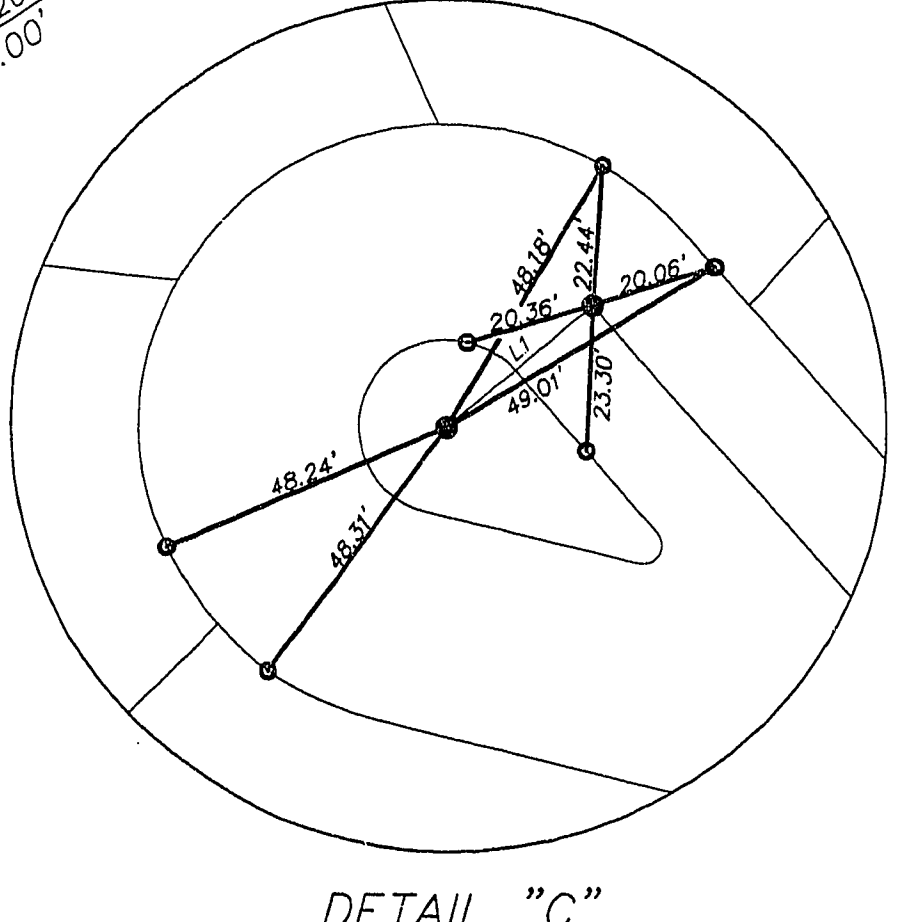

- ### LEGEND
- SET 5/8" REBAR AND ALUM. CAP STAMPED P.L.S. 8866 W/ REFERENCE TIES IN TOP OF CURB (UNLESS OTHERWISE NOTED)
 - ⊙ FOUND MONUMENTATION AS SHOWN AND DESCRIBED
 - SET TYPE IV REFERENCE MONUMENT, PLS 8866, IN TOP OF CURB
 - 19 LOT NUMBER
TOTAL RESIDENTIAL LOTS = 158
TOTAL COMMON LOTS = 7
 - ⬡ BLOCK NUMBER
 - ⊙ CURVE NUMBER
 - L1 LINE SEGMENT NUMBER
 - SUBDIVISION BOUNDARY LINE
 - STREET CENTERLINE

058-4165
106-50