

AVOID CUTTING UNDERGROUND UTILITY LINES. IT'S COSTLY!
CALL BEFORE YOU DIG
 1-800-227-2600
 UNDERGROUND SERVICE ALERT (USA)

BASIS OF BEARINGS
 NORTH 02° 20' 55" EAST BEING THE CENTERLINE OF DECATUR BOULEVARD AS PER PARCELL MAP FILE 81, PAGE 14 OFFICIAL RECORDS, CLARK COUNTY, NEVADA

BENCHMARK
 CITY OF LAS VEGAS #2LV00 25NNE6 RIVET AND PLATE IN TOP OF CURB SOUTH SIDE OF VEGAS DRIVE AND LEONARD LANE ELEV. 678.0617 METERS
 2224.61 FEET (NAVD 1988)

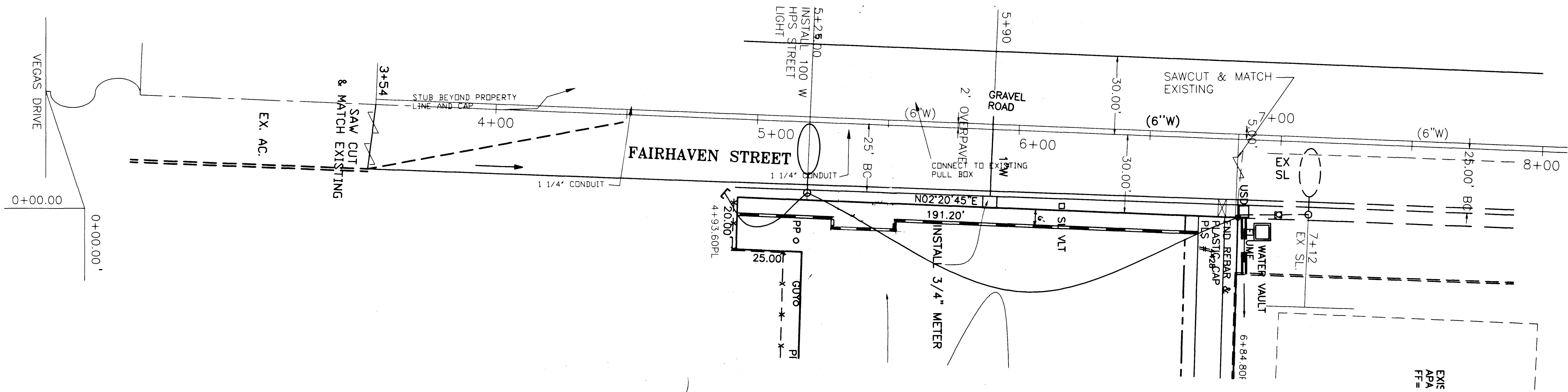
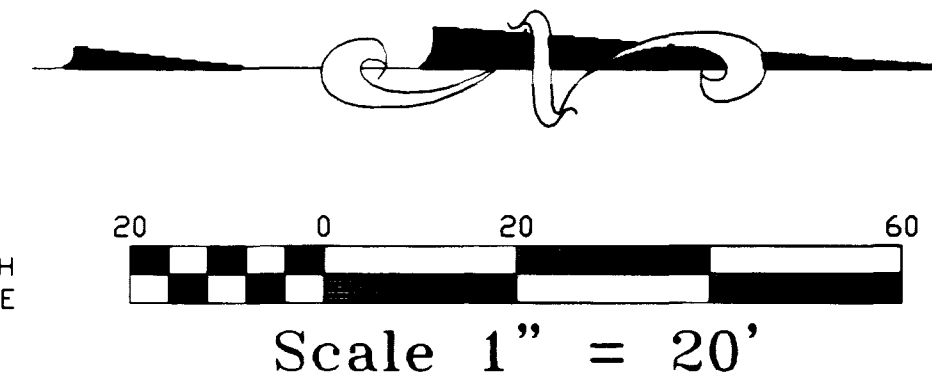

BY	DATE	REV
<p>MEL W. TAYLOR 2601 McLEOD LAS VEGAS, NEVADA 89121 (702) 431-3804 / FAX (702) 431-3834</p> <p>AZIMUTH ENGINEERING & SURVETING INC. 16 WEST PACIFIC #11 HENDERSON, NEVADA 89015 (702) 564-8544 / FAX (702) 564-7564</p>		
<p>PLAN & PROFILE FAIRHAVEN STREET STREET LIGHTING PLAN THE DECATUR AUTO CENTER DECATUR BLVD. NORTH OF VEGAS DRIVE.</p>		
B.S. BILLINGSLEY	27/JUL/98	
G.H. BILLINGSLEY	22/JUL/98	
G.H. BILLINGSLEY	27/JUL/98	
SCALE: HOR 1" = 20' VERT 1" = 20'		
98004TS1		
26 DEC 98		
SHEET TS1 9 OF 9 SHEETS DRAWING NO. 107-V2941		

