

WASHINGTON AVENUE

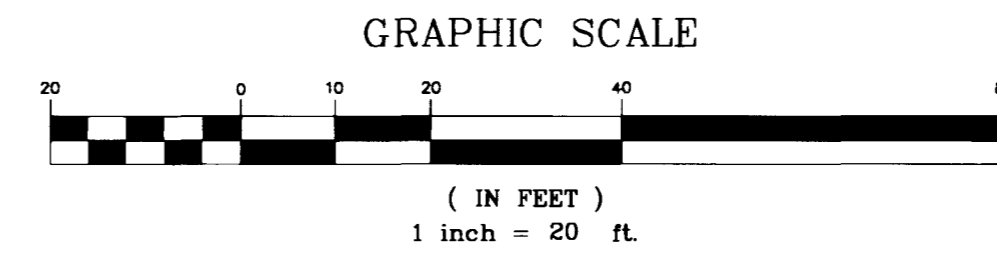

BASIS OF BEARINGS

SOUTH 01°17'00" WEST ALONG THE WESTERLY LINE OF THE SOUTHWEST QUARTER (SW 1/4) OF SECTION 25, TOWNSHIP 20 SOUTH, RANGE 61 EAST, M.D.M.

BENCHMARK

CITY OF LAS VEGAS BM#2LV0125SW6, RIVET AND PLATE IN TOP OF CURB, SE RETURN EASTERN AVE. AND HARRIS AVE. NAVD 88 DATUM
ELEVATION = 1840.795 FEET
ELEVATION = 561.0755 METERS

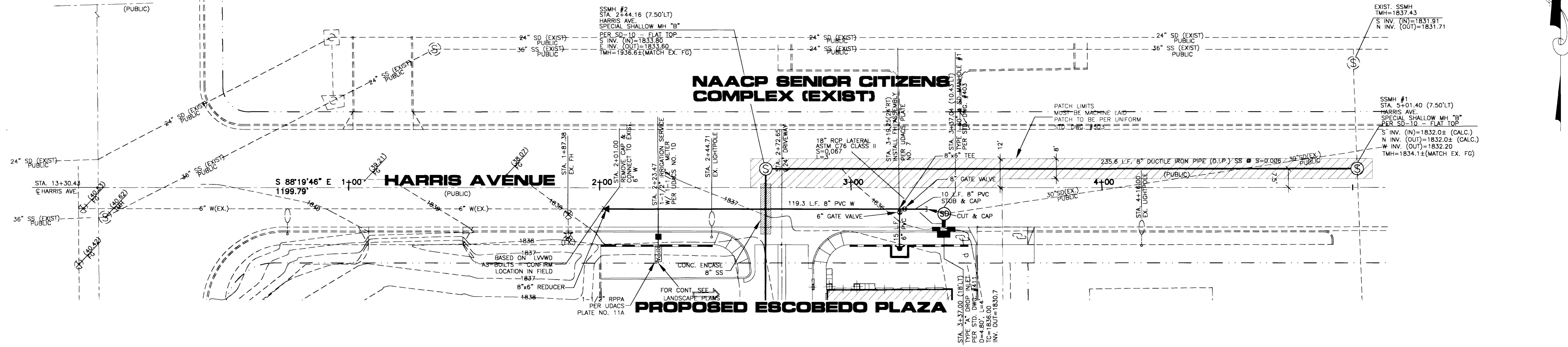

CGG ASSUMES NO RESPONSIBILITY FOR UTILITY LOCATIONS. THE UTILITIES SHOWN ON THIS DRAWING HAVE BEEN PLOTTED FROM THE BEST AVAILABLE INFORMATION. IT IS, HOWEVER, THE CONTRACTOR'S RESPONSIBILITY TO FIELD VERIFY THE LOCATION OF ALL UTILITIES PRIOR TO THE COMMENCEMENT OF ANY CONSTRUCTION. CONTRACTOR TO FIELD VERIFY ALL EXISTING SITE CONDITIONS PRIOR TO CONSTRUCTION. IF A CONFLICT EXISTS BETWEEN WHAT IS SHOWN ON THESE DRAWINGS AND WHAT EXISTS IN THE FIELD, THE CONTRACTOR IS TO NOTIFY THE ARCHITECT OR ENGINEER IMMEDIATELY.

Avoid cutting underground utility lines. It's costly.
Call before you Dig.
1-800-227-2600

SEWER & WATER PROFILE

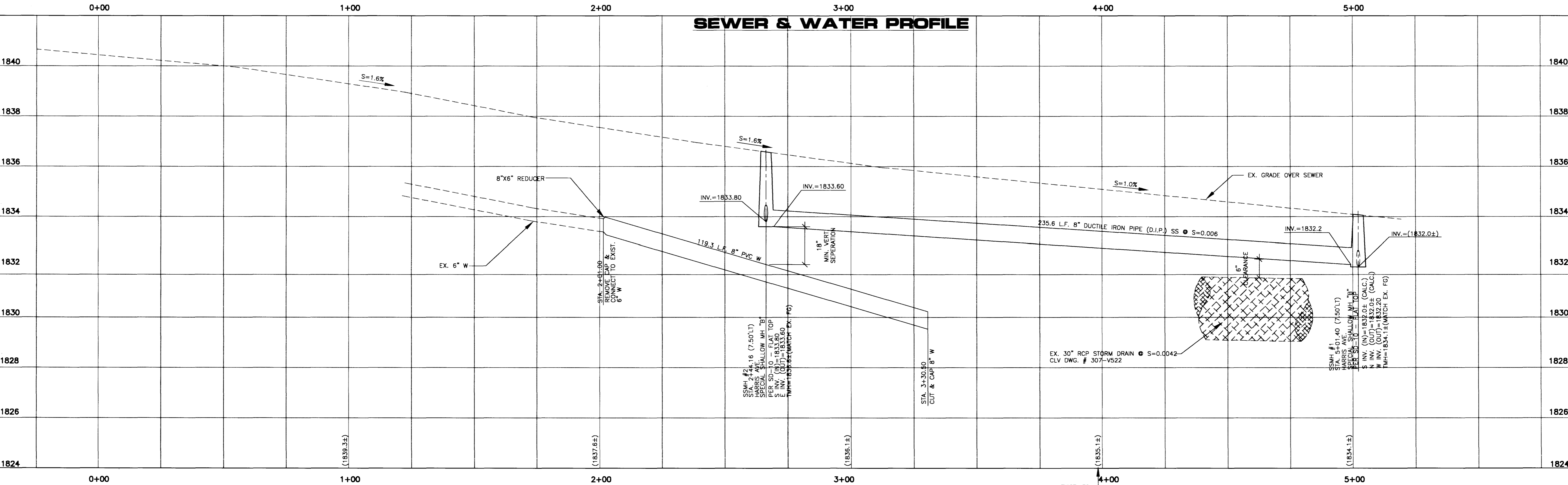

EDMUNDO & PANFILA ESCOBEDO
3008 HOLLY HILL DR
LAS VEGAS, NEVADA 89104-4305

SHEET 8-INCH SEWER & WATER PLAN & PROFILE
STA. 2+01.00 TO 5+01.40
ESCOBEDO PLAZA

TITLE

DRAWN BY: C.N.
DESIGNED BY: J.L.N.
CHECKED BY: M.G.
PROJECT NO: 97-402001

SCALE: 1"=20' HOR.
1"=2' VERT.

11-12-98

SHEET **SS1/W1**

10 OF 11 SHEETS

DRAWING NO. **107-V2888**

REV	DATE	BY

Gomez
CONSULTING GROUP, INC.
1000 PACIFIC AVENUE
HENRIKSEN SUITE 600A 89015-7304
(702) 566-0440

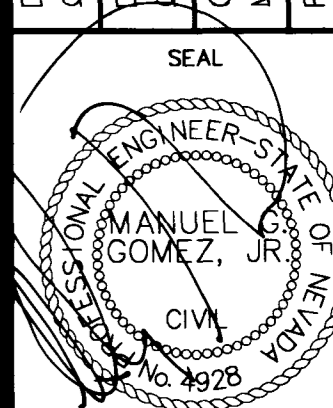

WASHINGTON AVENUE



BASE OF FINISH
CONCRETE FLOOR
SURFACE
OF
CONCRETE
FLOOR
SURFACE
OF
CONCRETE
FLOOR
SURFACE

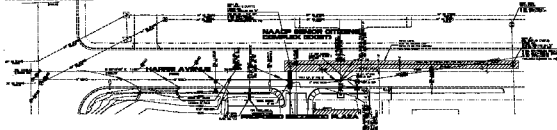

SEWER & WATER
LINES
PLAN
NO. 1000

DATE
BY

SEWER & WATER PROFILES

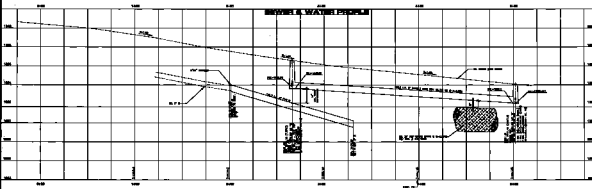

PROJECT NO. _____ SHEET NO. _____ OF _____ DATE _____	
DRAWN BY _____ CHECKED BY _____ TITLE: SEWER & WATER LINES PLAN NO. 1000	
PROJECT: _____ LOCATION: _____ PLANS: _____	