

WATER NOTES/QUANTITIES

6" DCDA	1 EA
1" RPPA	1 EA
2" WATER	82 LF
6" WATER	63 LF
2" STUB	1 EA
FIRE HYDRANT ASSEMBLY	1 EA
6"x4" TEE	1 EA
1" PUBLIC METER	1 EA

SEWER QUANTITIES

6" STUB	1 EA
6" CLEAN OUT	1 EA
6" SEWER SERVICE	102 LF

SEWER CONTRIBUTION

AVERAGE=183 GPD
PEAK=3.5 X 183=637 GPD

FIRE DEPARTMENT NOTE

FIRE DEPARTMENT APPROVAL
APPROVAL BY THE FIRE DEPARTMENT HAVING JURISDICTION IS REQUIRED PRIOR TO OBTAINING FINAL APPROVAL FROM THE LVVWD. THIS HAS BEEN SUCCESSFULLY TESTED BY THE LVVWD.

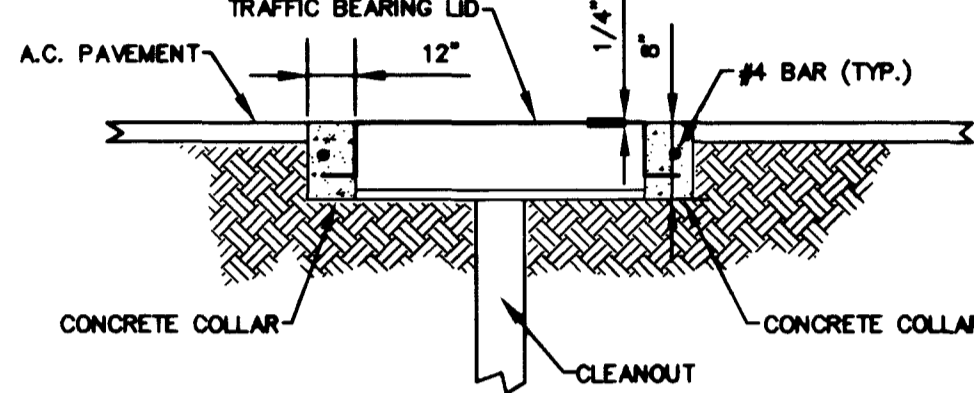

C.L.V. FIRE NOTES

- ALL WORK SHALL BE DONE IN STRICT ACCORDANCE WITH THE CITY OF LAS VEGAS FIRE DEPARTMENT SPECIFICATIONS, AND ORDINANCE #3944.
- AUTORIZED HYDRANTS FOR THIS PROJECT ARE:
A. KENNEDY GUARDIAN
B. MUELLER A-423 CENTURIAN
C. GLOW MODEL 2546 MEDALLION
- ON ANY NEW HOME OR BUILDING INSTALLATION, ACCESSIBLE FIRE HYDRANTS SHALL BE INSTALLED BEFORE COMMENCEMENT OF CONSTRUCTION AND SAID FIRE HYDRANTS SHALL BE IN GOOD WORKING ORDER WITH AN ADEQUATE WATER SUPPLY.
- CONTRACTOR SHALL PLACE A BLUE REFLECTIVE MARKER AT CENTERLINE OF STREET ADJACENT TO FIRE HYDRANT AS REQUIRED IN ORDINANCE #3944 TO IDENTIFY FIRE HYDRANT LOCATIONS.
- CALL THE LAS VEGAS FIRE DEPARTMENT AT 228-2071 FOR UNDERGROUND INSPECTION, PRESSURE AND FLUSH VERIFICATION OF ALL FIRE HYDRANTS AND FIRE LINES BEFORE COVERING.
- PAINTING OF THE CURBS AND HYDRANT AND ANY WORK NECESSARY FOR PROTECTION OF HYDRANTS FROM PHYSICAL DAMAGE PER ORDINANCE #3944 SHALL BE COMPLETED BEFORE APPROVAL BY THE CITY OF LAS VEGAS FIRE DEPARTMENT.
- A PERMIT IS REQUIRED FROM THE FIRE DEPARTMENT FOR ON-SITE WATER LINE AND FIRE HYDRANT. THE PERMIT AND CONTRACTOR'S MATERIAL AND TEST CERTIFICATE FOR UNDERGROUND PIPING FORM SHALL BE OBTAINED FROM THE FIRE PROTECTION ENGINEER PRIOR TO ANY WORK BEGINNING.
- PRIVATE FIRE HYDRANTS SHALL BE PAINTED RED.
- A FLOW TEST MUST BE WITNESSED BY THE FIRE DEPARTMENT PRIOR TO OCCUPANCY FOR VERIFICATION OF REQUIRED ON-SITE WATER SUPPLY.
- ALL ON-SITE FIRE MAIN MATERIALS MUST BE U.L. LISTED AND A.W.M.A. APPROVED.
- FIRE HYDRANT SPACING:
RESIDENTIAL - 300 FEET UNSPRINKLERED, 1000 FEET SPRINKLERED.
COMMERCIAL, INCLUDING MULTI-FAMILY - 300 FEET UNSPRINKLERED, 600 FEET SPRINKLERED.
- WHERE NEW WATER MAINS ARE EXTENDED ALONG STREETS, WHERE HYDRANTS ARE NOT NEEDED FOR PROTECTION OF STRUCTURES, FIRE HYDRANTS SHALL BE SPACED AT MAXIMUM 1,000 FOOT SPACING TO PROVIDE FOR TRANSPORTATION HAZARDS.
- NO FIRE HYDRANT SHALL BE LOCATED WITHIN THE REQUIRED RADIUS OF CULL-DE-SAC OR WITHIN 20 FEET OF THE PERIMETER OF THE RADIUS OF THE CULL-DE-SAC.
- NO FIRE HYDRANT SHALL BE LOCATED WITHIN 6 FEET OF ANY CURB RETURN, DRIVEWAY, POWER POLE, STREET LIGHT OR ANY OTHER OBSTRUCTION.
- TWO SOURCES OF SUPPLY ARE REQUIRED WHENEVER THERE ARE 4 OR MORE FIRE HYDRANTS INSTALLED ON A SINGLE SYSTEM.
- NOT MORE THAN 2 HYDRANTS CAN BE OUT OF SERVICE DUE TO A SINGLE MAIN BREAK.
- FIRE APPARATUS ACCESS ROADS SHALL HAVE AN UNOBSTRUCTED WIDTH OF NOT LESS THAN 20 FEET PROVIDED NO PARKING IS ALLOWED, NOT LESS THAN 28 FEET IF PARALLEL PARKING IS ALLOWED ON ONE SIDE, AND NOT LESS THAN 36 FEET IF PARALLEL PARKING IS ALLOWED ON BOTH SIDES. VERTICAL CLEARANCE SHALL BE NOT LESS THAN 13 FEET 6 INCHES.
- THE TURNING RADIUS FOR ANY FIRE APPARATUS ACCESS ROAD AND/OR FIRE LANE, PUBLIC OR PRIVATE SHALL NOT BE LESS THAN 45 FEET OUTSIDE RADIUS AND 22 FEET INSIDE RADIUS.
- A FIRE APPARATUS ROAD SHALL BE REQUIRED WHEN ANY PORTION OF AN EXTERIOR WALL OF THE FIRST STORY IS LOCATED MORE THAN 150 FEET FROM A FIRE DEPARTMENT VEHICLE ACCESS. (SEE EXCEPTIONS IN UFC 94, SECTION 902.2).
- ALL DEAD END FIRE APPARATUS ACCESS ROADS AND/OR FIRE LANES PUBLIC OR PRIVATE IN EXCESS OF 150 FEET IN LENGTH SHALL BE PROVIDED WITH AN APPROVED TURNAROUND AREA. SEE ORDINANCE #3944.
- ACCESS ROADS SHALL BE MARKED BY PLACING APPROVED SIGNS AT THE START OF THE DESIGNATED FIRE LANE, ONE SIGN AT THE END OF THE FIRE LANE AND WITH SIGNS AT INTERVALS OF 100 FEET ALONG ALL DESIGNATED FIRE LANES. SIGNS TO BE PLACED ON BOTH SIDES OF AN ACCESS ROADWAY IF NEEDED TO PREVENT PARKING ON EITHER SIDE. SIGNS TO BE INSTALLED NO HIGHER THAN 10 FEET OR LESS THAN 6 FEET FROM ROADWAY LEVEL. THE CURBS ALONG OR ON THE PAVEMENT OR CEMENT IF CURB IS NOT PRESENT, SHALL BE PAINTED WITH A RED WEATHER RESISTANT PAINT IN ADDITION TO THE SIGNS.
- ELECTRICALLY CONTROLLED ACCESS GATES SHALL BE PROVIDED WITH AN APPROVED EMERGENCY VEHICLE DETECTOR/RECEIVER SYSTEM. SAID SYSTEM SHALL BE INSTALLED IN ACCORDANCE WITH THE CITY OF LAS VEGAS GUIDELINES FOR AUTOMATIC EMERGENCY VEHICLE ACCESS GATES.

STREETLIGHT NOTE:

ALL HAND HOLE COVERS MUST BE INSTALLED, POLE CAPS POURED, AND PULL BOX LIDS BOLTED DOWN PRIOR TO ENERGIZING CIRCUIT. ALL WIRE MUST HAVE THW INSULATION.

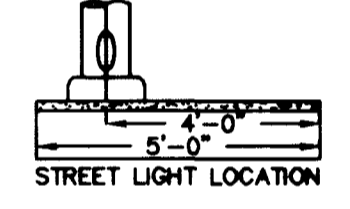

C.L.V. TRAFFIC NOTES

- ALL CONSTRUCTION SIGNING, BARRICADING, AND TRAFFIC DELINEATION SHALL CONFORM TO THE "NEVADA WORK ZONE TRAFFIC CONTROL HANDBOOK", LATEST EDITION, AND TO THE "MANUAL ON UNIFORM TRAFFIC CONTROL DEVICES", LATEST EDITION.
- THE STREET SIGN CONTRACTOR SHALL OBTAIN STREET NAMES AND BLOCK NUMBERING FROM THE PLANNING DEPARTMENT PRIOR TO CONSTRUCTION.
- BEFORE ANY WORK IS STARTED IN THE RIGHT-OF-WAY, THE CONTRACTOR SHALL INSTALL ALL ADVANCE WARNING SIGNS FOR THE CONSTRUCTION ZONE. THE CONTRACTOR SHALL INSTALL TEMPORARY STOP SIGNS AT ALL NEW STREET ENCROACHMENTS INTO EXISTING CITY STREETS WHERE WARRANTED IMMEDIATELY AFTER FIRST GRADING WORK IS ACCOMPLISHED, AND SHALL MAINTAIN SAID SIGNS UNTIL PERMANENT SIGNS ARE INSTALLED.
- WHEN A DESIGNATED "SAFE ROUTE TO SCHOOL" IS ENCLOSED UPON BY A CONSTRUCTION WORK ZONE AND PUBLIC WORKS STAFF IDENTIFIES A NEED FOR STUDENTS TO BE ASSISTED IN THE SAFE CROSSING THROUGH THAT WORK ZONE, THE CONTRACTOR SHALL BE REQUIRED TO PROVIDE A QUALIFIED "CROSSING GUARD". THE GUARD SHALL BE PRESENT FOR THE FULL DURATION OF TIME THAT CHILDREN ARE LIKELY TO BE PRESENT.
- IF THE IMPROVEMENTS NECESSITATE THE OBTURATION, TEMPORARY OBSTRUCTION, TEMPORARY REMOVAL OR RELOCATION OF ANY EXISTING TRAFFIC PAVEMENT MARKING, SUCH PAVEMENT MARKING SHALL BE RESTORED OR REPLACED WITH LIKE MATERIALS TO THE SATISFACTION OF THE CITY TRAFFIC ENGINEER.
- THE CONTRACTOR SHALL BE RESPONSIBLE FOR PROVIDING AND INSTALLING ALL PERMANENT SIGNS SHOWN ON THE PLANS. STREET NAME SIGNS SHALL CONFORM TO THEIR ENTIRETY TO CURRENT CITY STANDARDS. ALL OTHER SIGNS SHALL BE STANDARD SIZE UNLESS OTHERWISE SPECIFIED ON THE PLANS. ALL SIGN POSTS SHALL BE INSTALLED IN ACCORDANCE WITH THE CURRENT CITY STANDARDS.
- WHEN A PROPOSED STREET LIGHT STANDARD IS LOCATED WITHIN FIVE (5') FEET OF ANY PROPOSED SIGN SHOWN ON THE PLANS TO BE MOUNTED ON A SIGNPOST, THE SIGN SHALL BE MOUNTED ON THE STREET LIGHT STANDARD AND THE SIGNPOST SHALL BE ELIMINATED.
- ALL PERMANENT TRAFFIC CONTROL DEVICES CALLED FOR HEREON SHALL BE IN PLACE AND IN FINAL POSITION PRIOR TO ALLOWING ANY PUBLIC TRAFFIC ONTO THE PORTIONS OF THE ROAD(S) BEING IMPROVED HEREUNDER. REGARDLESS OF THE STATUS OF COMPLETION OF PAVING OR OTHER OFF-SITE IMPROVEMENTS CALLED FOR BY THESE PLANS.
- STREET SIGNS AND STOP SIGNS SHALL BE INSTALLED PER CITY STANDARD SPECIFICATIONS FOR PLACEMENT OF STREET NAME SIGNS.
- THE CONTRACTOR SHALL PROVIDE BARRICADES, SIGNS, FLASHERS, OTHER EQUIPMENT AND FLAG PERSONS NECESSARY TO INSURE THE SAFETY OF WORKERS AND VISITORS.
- WORK IN PUBLIC STREETS, ONCE BEGUN, SHALL BE EXPEDITED TO COMPLETION SO AS TO PROVIDE MINIMUM INCONVENIENCE TO ADJACENT PROPERTY OWNERS AND TO THE TRAVELING PUBLIC.
- THE CONTRACTOR SHALL BE RESPONSIBLE FOR NOTIFYING CITIZENS AREA TRANSIT (C.A.T.) IF THE CONSTRUCTION INTERRUPTS OR RELOCATES A BUS STOP OR HAS AN ADVERSE EFFECT ON BUS SERVICE ON THAT STREET TO ARRANGE FOR TEMPORARY RELOCATION OF STOP.
- GUARDS SHALL BE OBTAINED BY CONTACTING THE METROPOLITAN POLICE DEPARTMENT SPECIAL EVENTS UNIT (PHONE NO. IS 229-3442) WHO WILL PROVIDE OFFICERS PROPERLY TRAINED IN TRAFFIC CONTROL. FEES FOR THE USE OF THESE OFFICERS SHALL BE SET UP BY METRO AND WILL BE PAID BY THE CONTRACTOR. THE CONTRACTOR IS RESPONSIBLE FOR ALL ARRANGEMENTS WITH METRO.

C.L.V. FIRE FLOW DATA

FIRE FLOW REQUIREMENT IS 1750 GALLONS PER MINUTE
20 PSI RESIDUAL PRESSURE.

BASED ON:
SQUARE FOOTAGE: 4,500 S.F.
LARGEST AREA BETWEEN 4-HOUR AREA SEPARATION WALLS: 0 S.F.
BUILDING HEIGHT: 15'
NUMBER OF STORIES: 1 FLOOR
TYPE OF CONSTRUCTION: V-N
OCCUPANCY: CI
FULL AUTOMATIC FIRE SPRINKLER SYSTEM: (NO)

C.L.V. SEWER NOTES

- ALL CONSTRUCTION AND MATERIALS SHALL BE IN ACCORDANCE WITH THE LATEST EDITION OF THE DESIGN AND CONSTRUCTION STANDARDS FOR WASTEWATER COLLECTION SYSTEMS AND THE UNIFORM STANDARD SPECIFICATIONS FOR PUBLIC WORKS CONSTRUCTION OFF-SITE IMPROVEMENTS, CLARK COUNTY AREA, NEVADA, AS AMENDED. IT WILL BE THE RESPONSIBILITY OF THE CONTRACTOR TO BE AWARE OF THE CONTENTS OF THE ABOVE SPECIFICATIONS.
- IT SHALL BE THE CONTRACTOR'S RESPONSIBILITY TO PERFORM CONSTRUCTION AS PER PLANS. ANY ADDITIONS, DELETIONS, OR CHANGES SHALL FIRST MEET WITH THE APPROVAL OF THE CITY ENGINEER.
- CHISEL "S" OR "O" IN CURBS WHERE SEWER OR GAS LATERALS PASS UNDER THE CURB.
- POLYVINYL (PVC) SEWER PIPE SHALL MEET ASTM D-3034 SDR 35 SPECIFICATIONS, INSTALLED WITH SAND BEDDING AND BACKFILL OF TYPE II AGGREGATE BASE.
- ALL MANHOLES IN PAVED STREETS EIGHTY (80') FOOT R/W AND LARGER SHALL HAVE CONCRETE COLLARS. STREETS LESS THAN EIGHTY (80') FOOT R/W WILL REQUIRE RETROFIT IF PAVING DOES NOT CONFORM TO CITY STANDARDS AT THE MANHOLE.
- TEE SADDLES SHALL BE USED TO CONNECT SEWER LATERALS TO EXISTING MAIN LINES UP TO TWELVE INCH (12") DIAMETER. CONNECTIONS TO FIFTEEN INCH (15") OR LARGER MAINS SHALL REQUIRE SPECIAL PROCEDURES. IN LINE "Y" SHALL BE USED ON LINES TWELVE INCHES (12") OR ABOVE.
- A SEWER MAIN CROSSING OVER A WATER MAIN OR LESS THAN EIGHTEEN INCHES (18") UNDER A WATER MAIN, MUST BE REINFORCED CONCRETE ENCASED FOR A DISTANCE NOT LESS THAN TEN FEET (10') TO EACH SIDE OF THE CENTERLINE OF THE WATER MAIN.
- ALL CONTRACTORS INSTALLING SEWER MAINS THAT WILL BE UNDER THE JURISDICTION OF THE CITY OF LAS VEGAS MUST BE STATE OF NEVADA CLASS "A" CONTRACTORS.
- THE CITY OF LAS VEGAS WILL NOT ACCEPT ANY SEWER MAINS WHICH HAVE A VERTICAL DEFLECTION OF MORE THAN ONE TENTH (0.1) OF A FOOT FROM THE APPROVED CONSTRUCTION PLANS AT ANY LOCATION. SEWER MAINS FOUND TO EXCEED THIS TOLERANCE WILL HAVE TO BE REPAIRED OR REMOVED AND REPLACED TO THE SATISFACTION OF THE CITY ENGINEER PRIOR TO ACCEPTANCE BY THE CITY OF LAS VEGAS.
- INSTALLATION OF CURVED SEWER REQUIRES SPECIAL CONSTRUCTION PROCEDURES AND INSPECTIONS. CONTACT CITY OF LAS VEGAS CONSTRUCTION SERVICES 24 HOURS PRIOR TO INSTALLATION.

APPROVALS:

[Signature] 5/11/98
CITY OF LAS VEGAS FIRE MARSHALL DATE

[Signature] 7/09/98
LAS VEGAS VALLEY WATER DISTRICT DATE

[Signature] 5/26/98
NEVADA POWER COMPANY DATE

C.L.V. STREETLIGHT NOTES

- ALL STREET LIGHTING INSTALLATIONS SHALL BE IN ACCORDANCE WITH THE STREET LIGHTING PLANS, THE "UNIFORM STANDARD SPECIFICATIONS FOR PUBLIC WORKS CONSTRUCTION OFF-SITE IMPROVEMENTS, CLARK COUNTY AREA, NEVADA", LATEST REVISION, AND THE "UNIFORM STANDARD DRAWINGS FOR PUBLIC WORKS CONSTRUCTION OFF-SITE IMPROVEMENTS, CLARK COUNTY AREA, NEVADA", LATEST REVISION.
- NO DEVIATION OF STREET LIGHT, PULL BOX, CONDUITS (ETC.) LOCATIONS SHALL BE PERMITTED WITHOUT WRITTEN APPROVAL OF THE TRAFFIC/ELECTRICAL FIELD OPERATIONS DIVISION AND THE CITY ENGINEER. ANY DEVIATION FROM THE PLAN LOCATION WILL REQUIRE COMPLIANCE WITH SECTION 623.10.03 (E) OF THE SPECIFICATIONS.
- ALL DESIGNATED "SAFE ROUTE TO SCHOOL" IS ENCLOSED UPON BY A CONSTRUCTION WORK ZONE AND PUBLIC WORKS STAFF IDENTIFIES A NEED FOR STUDENTS TO BE ASSISTED IN THE SAFE CROSSING THROUGH THAT WORK ZONE, THE CONTRACTOR SHALL BE REQUIRED TO PROVIDE A QUALIFIED "CROSSING GUARD". THE GUARD SHALL BE PRESENT FOR THE FULL DURATION OF TIME THAT CHILDREN ARE LIKELY TO BE PRESENT.
- IF THE IMPROVEMENTS NECESSITATE THE OBTURATION, TEMPORARY OBSTRUCTION, TEMPORARY REMOVAL OR RELOCATION OF ANY EXISTING TRAFFIC PAVEMENT MARKING, SUCH PAVEMENT MARKING SHALL BE RESTORED OR REPLACED WITH LIKE MATERIALS TO THE SATISFACTION OF THE CITY TRAFFIC ENGINEER.
- THE CONTRACTOR SHALL BE RESPONSIBLE FOR PROVIDING AND INSTALLING ALL PERMANENT SIGNS SHOWN ON THE PLANS. STREET NAME SIGNS SHALL CONFORM TO THEIR ENTIRETY TO CURRENT CITY STANDARDS. ALL OTHER SIGNS SHALL BE STANDARD SIZE UNLESS OTHERWISE SPECIFIED ON THE PLANS. ALL SIGN POSTS SHALL BE INSTALLED IN ACCORDANCE WITH THE CURRENT CITY STANDARDS.
- WHEN A PROPOSED STREET LIGHT STANDARD IS LOCATED WITHIN FIVE (5') FEET OF ANY PROPOSED SIGN SHOWN ON THE PLANS TO BE MOUNTED ON A SIGNPOST, THE SIGN SHALL BE MOUNTED ON THE STREET LIGHT STANDARD AND THE SIGNPOST SHALL BE ELIMINATED.
- ALL PERMANENT TRAFFIC CONTROL DEVICES CALLED FOR HEREON SHALL BE IN PLACE AND IN FINAL POSITION PRIOR TO ALLOWING ANY PUBLIC TRAFFIC ONTO THE PORTIONS OF THE ROAD(S) BEING IMPROVED HEREUNDER. REGARDLESS OF THE STATUS OF COMPLETION OF PAVING OR OTHER OFF-SITE IMPROVEMENTS CALLED FOR BY THESE PLANS.
- STREET SIGNS AND STOP SIGNS SHALL BE INSTALLED PER CITY STANDARD SPECIFICATIONS FOR PLACEMENT OF STREET NAME SIGNS.
- THE CONTRACTOR SHALL PROVIDE BARRICADES, SIGNS, FLASHERS, OTHER EQUIPMENT AND FLAG PERSONS NECESSARY TO INSURE THE SAFETY OF WORKERS AND VISITORS.
- WORK IN PUBLIC STREETS, ONCE BEGUN, SHALL BE EXPEDITED TO COMPLETION SO AS TO PROVIDE MINIMUM INCONVENIENCE TO ADJACENT PROPERTY OWNERS AND TO THE TRAVELING PUBLIC.
- THE CONTRACTOR SHALL BE RESPONSIBLE FOR NOTIFYING CITIZENS AREA TRANSIT (C.A.T.) IF THE CONSTRUCTION INTERRUPTS OR RELOCATES A BUS STOP OR HAS AN ADVERSE EFFECT ON BUS SERVICE ON THAT STREET TO ARRANGE FOR TEMPORARY RELOCATION OF STOP.
- GUARDS SHALL BE OBTAINED BY CONTACTING THE METROPOLITAN POLICE DEPARTMENT SPECIAL EVENTS UNIT (PHONE NO. IS 229-3442) WHO WILL PROVIDE OFFICERS PROPERLY TRAINED IN TRAFFIC CONTROL. FEES FOR THE USE OF THESE OFFICERS SHALL BE SET UP BY METRO AND WILL BE PAID BY THE CONTRACTOR. THE CONTRACTOR IS RESPONSIBLE FOR ALL ARRANGEMENTS WITH METRO.

INSTALLATION OF DOUBLE CHECK DETECTOR ASSEMBLY

The double check detector assemblies shall be installed in accordance with the UDACS Plate 20B.

Any block wall or other fence material shall be designed and constructed around the outside of the easement(s), so as to allow the District direct access from the adjacent right-of-way.

NOTICE!
EXISTING UTILITIES ARE SHOWN ON PLANS FOR THE CONVENIENCE OF THE CONTRACTOR ONLY. THE CONTRACTOR IS RESPONSIBLE FOR THE PROTECTION OF ALL UTILITIES. THE ENGINEER BEARS NO RESPONSIBILITY FOR UTILITIES NOT SHOWN OR SHOWN INCORRECTLY.

Call BEFORE YOU Dig!
1-800-227-2600
UNDERGROUND SERVICE (UGS)

This property may have static water pressure in excess of 80 psi. The Uniform Plumbing Code requires that individual, on-site(private), pressure reducing valves be installed whenever the pressure exceeds 80 psi. PRV's are the Developer's responsibility and will not be inspected or included in the acceptance of LVVWD facilities.

REDUCED PRESSURE PRINCIPLE ASSEMBLY

Approved Reduced Principle Assembly(s) shall be installed per the UDACS Plate No. 11A. No water shall be taken from a service. Requiring backflow prevention until the reduced pressure principle assembly has been successfully tested by the LVVWD.

Any block wall or other fence material shall be designed and constructed around the outside of the easement(s) to allow the District direct access from the adjacent right-of-way.

PROJECT NAME: DECATUR/LAKE MEAD COMM.
DATE: 6-19-98

This project water plan complies with the Las Vegas Valley Water District's technical requirements. However, this water plan is **NOT APPROVED FOR CONSTRUCTION** at this time and this signature does not provide or imply a water commitment.

[Signature] DATE: 6-19-98

FIRE HYDRANT INSTALLATION

Fire hydrant(s) to be installed in accordance with the UDACS Standard Plate No. 7

INSTALLATION OF DOUBLE CHECK DETECTOR ASSEMBLY

The double check detector assemblies shall be installed in accordance with the UDACS Plate 20B.

Any block wall or other fence material shall be designed and constructed around the outside of the easement(s), so as to allow the District direct access from the adjacent right-of-way.

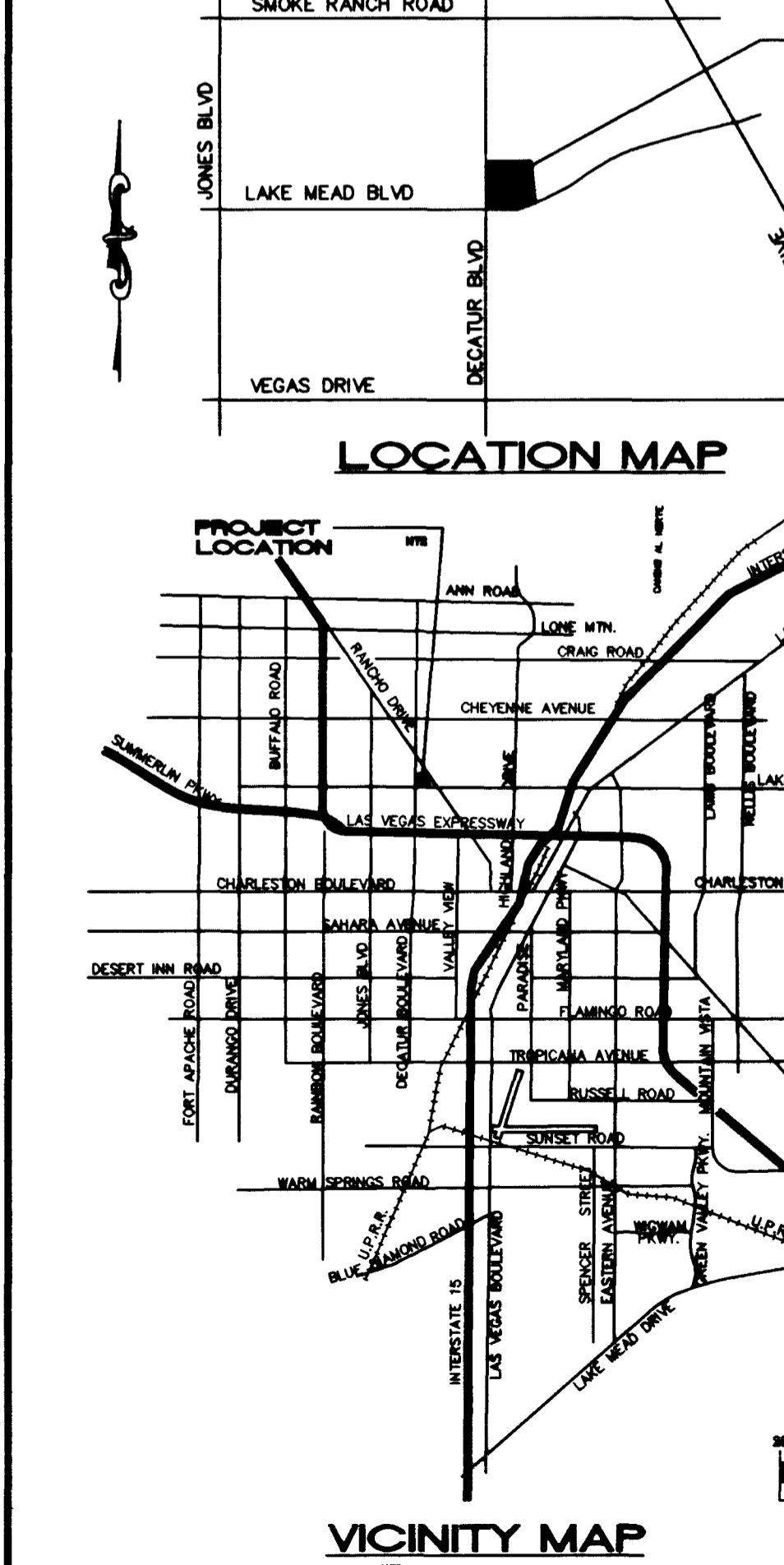
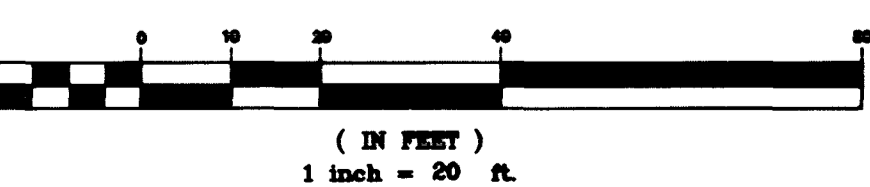

APPROVED BY: _____ DATE: _____

REVISION: _____ DATE: _____

ENGINEER: EDWARD TANG, CIVIL ENGINEER

ALPHA & ENGINEERING COMPANY

PROJECT: **DECATUR/LAKEMEAD COMM.**

TITLE: **MASTER UTILITY PLAN**

JOB NO.: 714608

NAME: RDC

DATE: 4/21/98

SCALE: 1" = 20'

PAGE: 3

DRAWING NO.: 714608MU

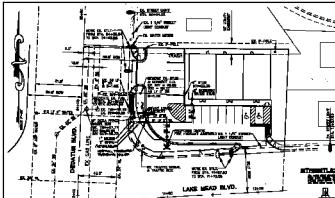

WATER NOTES

1. WATER MAINS SHALL BE 12" DIA. GALV. STEEL PIPE.

2. WATER MAINS SHALL BE 12" DIA. GALV. STEEL PIPE.

3. WATER MAINS SHALL BE 12" DIA. GALV. STEEL PIPE.

4. WATER MAINS SHALL BE 12" DIA. GALV. STEEL PIPE.

5. WATER MAINS SHALL BE 12" DIA. GALV. STEEL PIPE.

6. WATER MAINS SHALL BE 12" DIA. GALV. STEEL PIPE.

7. WATER MAINS SHALL BE 12" DIA. GALV. STEEL PIPE.

8. WATER MAINS SHALL BE 12" DIA. GALV. STEEL PIPE.

9. WATER MAINS SHALL BE 12" DIA. GALV. STEEL PIPE.

10. WATER MAINS SHALL BE 12" DIA. GALV. STEEL PIPE.

LYING NOTES

1. ALL LINES SHALL BE 12" DIA. GALV. STEEL PIPE.

2. ALL LINES SHALL BE 12" DIA. GALV. STEEL PIPE.

3. ALL LINES SHALL BE 12" DIA. GALV. STEEL PIPE.

4. ALL LINES SHALL BE 12" DIA. GALV. STEEL PIPE.

5. ALL LINES SHALL BE 12" DIA. GALV. STEEL PIPE.

6. ALL LINES SHALL BE 12" DIA. GALV. STEEL PIPE.

7. ALL LINES SHALL BE 12" DIA. GALV. STEEL PIPE.

8. ALL LINES SHALL BE 12" DIA. GALV. STEEL PIPE.

9. ALL LINES SHALL BE 12" DIA. GALV. STEEL PIPE.

10. ALL LINES SHALL BE 12" DIA. GALV. STEEL PIPE.



BOAT AND GROUND LINE

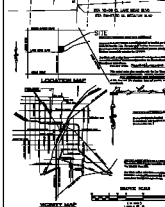

STREET LIGHT NOTES

1. STREET LIGHTS SHALL BE 12" DIA. GALV. STEEL PIPE.

2. STREET LIGHTS SHALL BE 12" DIA. GALV. STEEL PIPE.

3. STREET LIGHTS SHALL BE 12" DIA. GALV. STEEL PIPE.

4. STREET LIGHTS SHALL BE 12" DIA. GALV. STEEL PIPE.

5. STREET LIGHTS SHALL BE 12" DIA. GALV. STEEL PIPE.

6. STREET LIGHTS SHALL BE 12" DIA. GALV. STEEL PIPE.

7. STREET LIGHTS SHALL BE 12" DIA. GALV. STEEL PIPE.

8. STREET LIGHTS SHALL BE 12" DIA. GALV. STEEL PIPE.

9. STREET LIGHTS SHALL BE 12" DIA. GALV. STEEL PIPE.

10. STREET LIGHTS SHALL BE 12" DIA. GALV. STEEL PIPE.

TRAFFIC NOTES

1. TRAFFIC SIGNALS SHALL BE 12" DIA. GALV. STEEL PIPE.

2. TRAFFIC SIGNALS SHALL BE 12" DIA. GALV. STEEL PIPE.

3. TRAFFIC SIGNALS SHALL BE 12" DIA. GALV. STEEL PIPE.

4. TRAFFIC SIGNALS SHALL BE 12" DIA. GALV. STEEL PIPE.

5. TRAFFIC SIGNALS SHALL BE 12" DIA. GALV. STEEL PIPE.

6. TRAFFIC SIGNALS SHALL BE 12" DIA. GALV. STEEL PIPE.

7. TRAFFIC SIGNALS SHALL BE 12" DIA. GALV. STEEL PIPE.

8. TRAFFIC SIGNALS SHALL BE 12" DIA. GALV. STEEL PIPE.

9. TRAFFIC SIGNALS SHALL BE 12" DIA. GALV. STEEL PIPE.

10. TRAFFIC SIGNALS SHALL BE 12" DIA. GALV. STEEL PIPE.

SEWER NOTES

1. SEWER MAINS SHALL BE 12" DIA. GALV. STEEL PIPE.

2. SEWER MAINS SHALL BE 12" DIA. GALV. STEEL PIPE.

3. SEWER MAINS SHALL BE 12" DIA. GALV. STEEL PIPE.

4. SEWER MAINS SHALL BE 12" DIA. GALV. STEEL PIPE.

5. SEWER MAINS SHALL BE 12" DIA. GALV. STEEL PIPE.

6. SEWER MAINS SHALL BE 12" DIA. GALV. STEEL PIPE.

7. SEWER MAINS SHALL BE 12" DIA. GALV. STEEL PIPE.

8. SEWER MAINS SHALL BE 12" DIA. GALV. STEEL PIPE.

9. SEWER MAINS SHALL BE 12" DIA. GALV. STEEL PIPE.

10. SEWER MAINS SHALL BE 12" DIA. GALV. STEEL PIPE.

SEWER NOTES

1. SEWER MAINS SHALL BE 12" DIA. GALV. STEEL PIPE.

2. SEWER MAINS SHALL BE 12" DIA. GALV. STEEL PIPE.

3. SEWER MAINS SHALL BE 12" DIA. GALV. STEEL PIPE.

4. SEWER MAINS SHALL BE 12" DIA. GALV. STEEL PIPE.

5. SEWER MAINS SHALL BE 12" DIA. GALV. STEEL PIPE.

6. SEWER MAINS SHALL BE 12" DIA. GALV. STEEL PIPE.

7. SEWER MAINS SHALL BE 12" DIA. GALV. STEEL PIPE.

8. SEWER MAINS SHALL BE 12" DIA. GALV. STEEL PIPE.

9. SEWER MAINS SHALL BE 12" DIA. GALV. STEEL PIPE.

10. SEWER MAINS SHALL BE 12" DIA. GALV. STEEL PIPE.

SEWER FLOW DATA

STATION	FLOW (GPM)	VELOCITY (FPS)	DEPTH (FT)
1	100	2.0	1.0
2	200	4.0	2.0
3	300	6.0	3.0
4	400	8.0	4.0
5	500	10.0	5.0

SEWER NOTES

1. SEWER MAINS SHALL BE 12" DIA. GALV. STEEL PIPE.

2. SEWER MAINS SHALL BE 12" DIA. GALV. STEEL PIPE.

3. SEWER MAINS SHALL BE 12" DIA. GALV. STEEL PIPE.

4. SEWER MAINS SHALL BE 12" DIA. GALV. STEEL PIPE.

5. SEWER MAINS SHALL BE 12" DIA. GALV. STEEL PIPE.

6. SEWER MAINS SHALL BE 12" DIA. GALV. STEEL PIPE.

7. SEWER MAINS SHALL BE 12" DIA. GALV. STEEL PIPE.

8. SEWER MAINS SHALL BE 12" DIA. GALV. STEEL PIPE.

9. SEWER MAINS SHALL BE 12" DIA. GALV. STEEL PIPE.

10. SEWER MAINS SHALL BE 12" DIA. GALV. STEEL PIPE.

APPROVALS

DATE: 11/1/54

BY: [Signature]

ALPHA & COMPANY

DECATUR/LAKESIDE COMM. MASTER UTILITY PLAN

3