

**BASIS OF BEARING**

NORTH 88°46'05" EAST BEING THE CENTERLINE OF AZURE DRIVE AS SHOWN ON RECORDS OF SURVEY FILE 52 PAGE 70 AND FILE 90 PAGE 44 IN THE OFFICE OF THE COUNTY RECORDER, CLARK COUNTY NEVADA.

**BENCHMARK**

CITY OF LAS VEGAS BENCHMARK #23 1LV9025N4 BEING AN ALCAP ON REBAR AT THE CENTERLINE INTERSECTION OF CENTENNIAL PKWY. AND BRADLEY ROAD. NAVD88 ELEVATION: 2302.77' = 701.8865 METERS

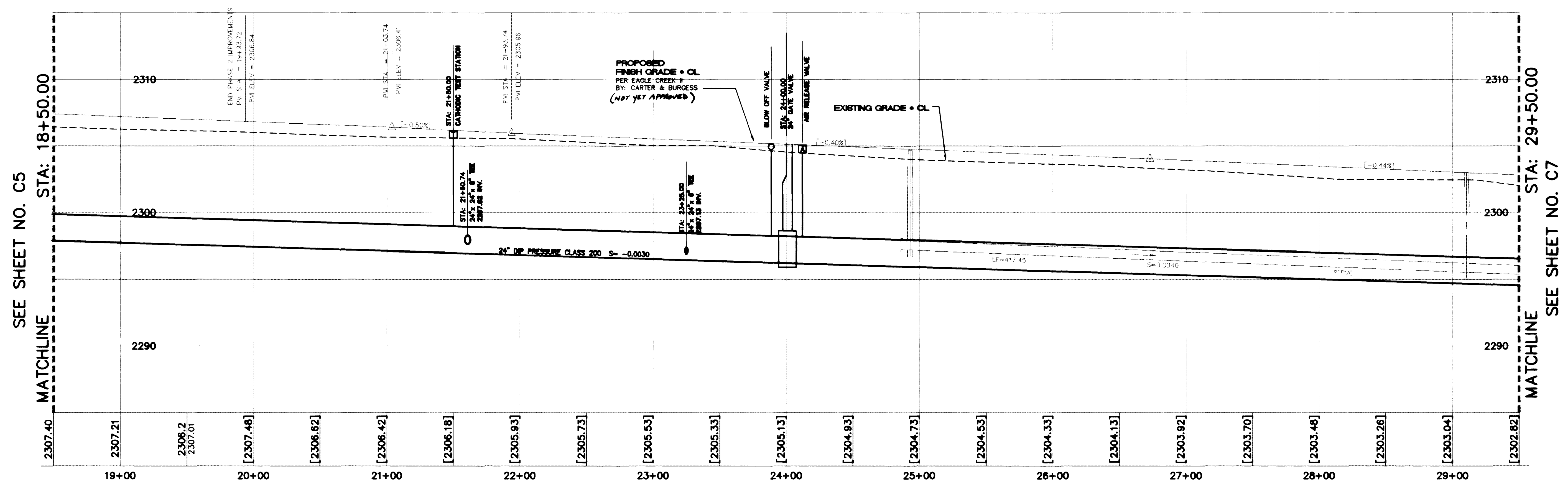
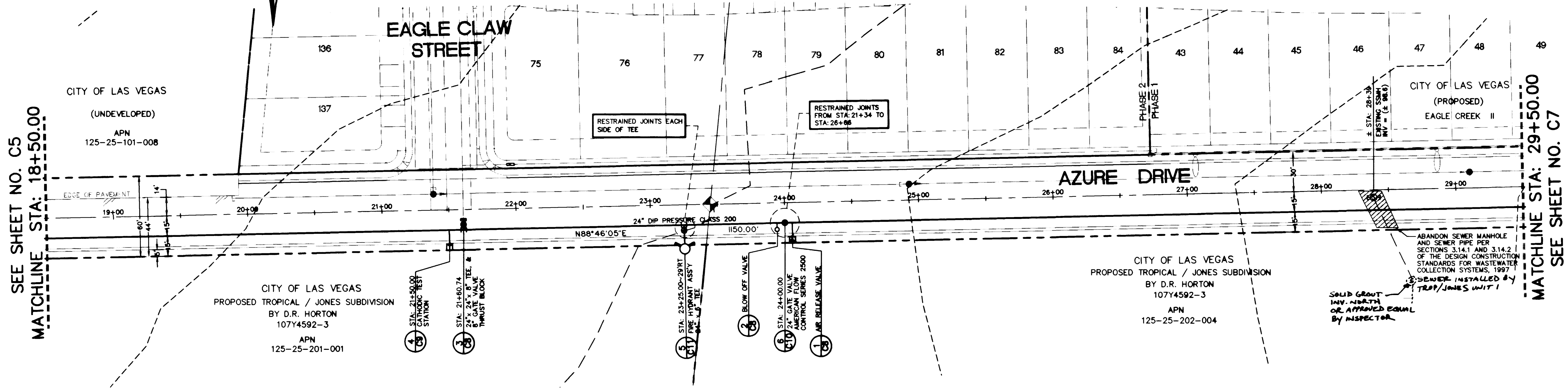

LAB VEGAS VALLEY WATER DISTRICT DATE

<b>Eagle Creek I 24" Water Man</b>	
DRAWN BY: RCH	DESIGNED BY: RCH
CHECKED BY: JMT	PROJECT NO: 88718800
SCALE: 1"=40' HORIZ. VERT.	
SHEET <b>C8</b> 8 OF 10 SHEETS DRAWING NO. 5674-4614	
CONSULTANTS: <b>Burgess</b> 6865 Bermuda Road Las Vegas, NV 89119 (702) 938-5400 Fax (702) 938-5454	



**BASE OF BEARING**  
 THE CITY OF LOS ANGELES  
 DEPARTMENT OF PUBLIC WORKS  
 DIVISION OF WATER SUPPLY  
**BENCHMARK**  
 THE CITY OF LOS ANGELES  
 DEPARTMENT OF PUBLIC WORKS  
 DIVISION OF WATER SUPPLY

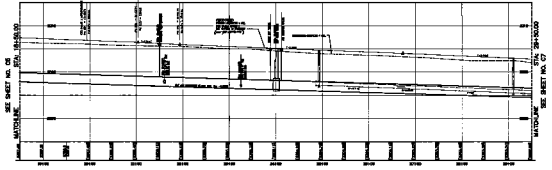
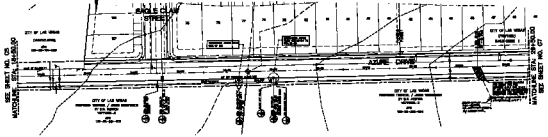

PROJECT NO. _____ SHEET NO. _____ OF _____ DATE _____	BY _____ CHECKED BY _____ APPROVED BY _____
DIVISION OF WATER SUPPLY PLANS AND PROFILES SCALE: _____ SHEET NO. _____ OF _____	
PROJECT TITLE: _____ LOCATION: _____ DRAWN BY: _____ CHECKED BY: _____ APPROVED BY: _____	